

# ABELL SURVEYING & MAPPING

1140 SEQUOIA STREET • DELAVAN, WISCONSIN 53115  
262-728-6737

N



SCALE 1"=10'

## LEGEND

- - IRON ROD FOUND
- + - CUTCROSS IN CONCRETE SPILLWAY SET
- ⊗ - 60d SPIKE SET, UNABLE TO SET IRON PIPE AT THIS LOCATION

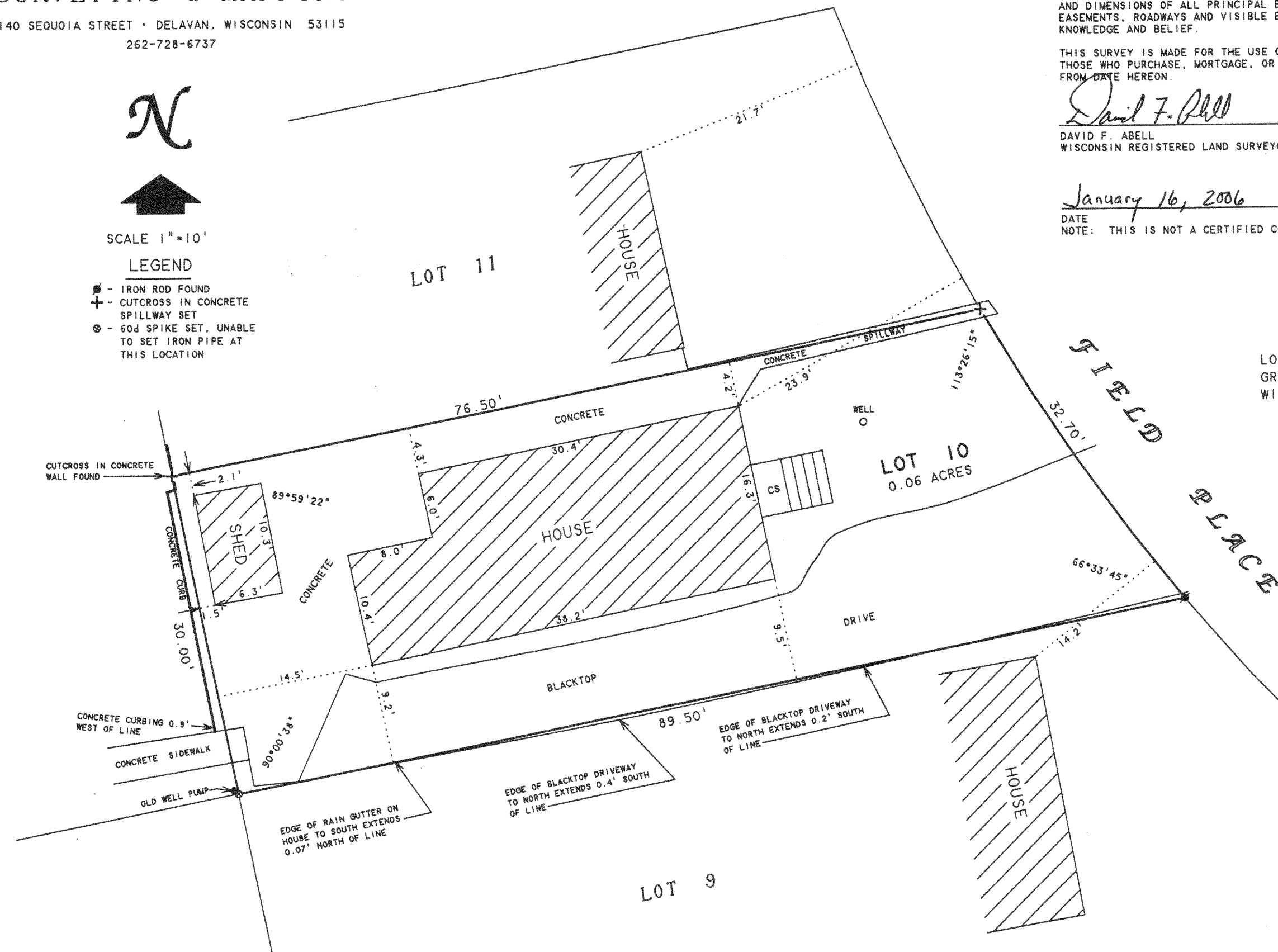

I HEREBY CERTIFY THAT I HAVE SURVEYED THE ABOVE DESCRIBED PROPERTY AND THAT THE ABOVE MAP IS A TRUE REPRESENTATION THEREOF AND SHOWS THE SIZE AND LOCATION OF THE PROPERTY, ITS EXTERIOR BOUNDARIES, THE LOCATION OF ALL VISIBLE STRUCTURES AND DIMENSIONS OF ALL PRINCIPAL BUILDINGS THEREON, BOUNDARY FENCES, APPARENT EASEMENTS, ROADWAYS AND VISIBLE ENCROACHMENTS, IF ANY, TO THE BEST OF MY KNOWLEDGE AND BELIEF.

THIS SURVEY IS MADE FOR THE USE OF THE PRESENT OWNERS OF THE PROPERTY, AND ALSO THOSE WHO PURCHASE, MORTGAGE, OR GUARANTEE THE TITLE THERETO WITHIN ONE (1) YEAR FROM DATE HEREON.

*David F. Abell*

DAVID F. ABELL  
WISCONSIN REGISTERED LAND SURVEYOR, S-1596

*January 16, 2006*

DATE: *January 16, 2006* JOB NUMBER - 06002  
NOTE: THIS IS NOT A CERTIFIED COPY UNLESS SEALED.

## PLAT OF SURVEY OF

LOT 10, BLOCK G, DELAVAN LAKE ASSEMBLY GROUNDS, T2N, R16E, WALWORTH COUNTY, WISCONSIN.

ORDERED BY: JIM DUGNAN  
3542 W. 115th STREET  
CHICAGO, IL 60655

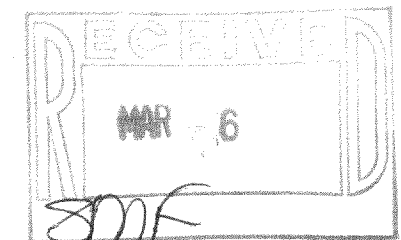

FDLA-85

216-4177