

ABELL
SURVEYING & MAPPING
1140 SEQUOIA STREET • DELAVAN, WISCONSIN 53115
262-728-6737

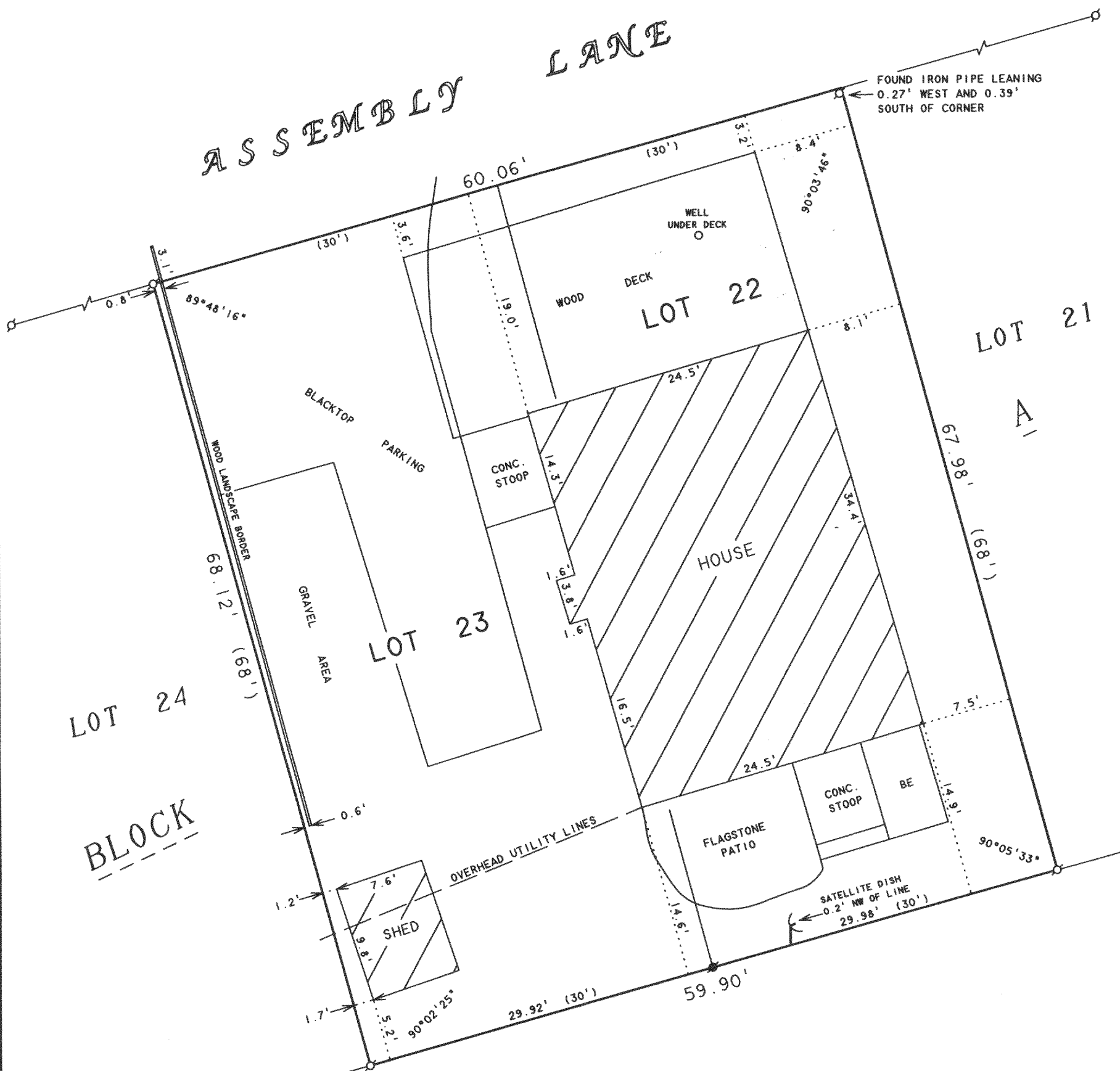

PLAT OF SURVEY OF

LOTS 22 AND 23, BLOCK A, DELAVAN LAKE
ASSEMBLY GROUNDS, LOCATED IN T2N, R16E,
WALWORTH COUNTY, WISCONSIN.
CONTAINING 0.09 ACRES OF LAND.

ORDERED BY: JOHN DUGNAN
10828 S. KEDZIE AVENUE
CHICAGO, IL 60655

I HEREBY CERTIFY THAT I HAVE SURVEYED THE ABOVE DESCRIBED PROPERTY AND THAT THE ABOVE MAP IS A TRUE REPRESENTATION THEREOF AND SHOWS THE SIZE AND LOCATION OF THE PROPERTY, ITS EXTERIOR BOUNDARIES, THE LOCATION OF ALL VISIBLE STRUCTURES AND DIMENSIONS OF ALL PRINCIPAL BUILDINGS THEREON, BOUNDARY FENCES, APPARENT EASEMENTS, ROADWAYS AND VISIBLE ENCROACHMENTS, IF ANY, TO THE BEST OF MY KNOWLEDGE AND BELIEF.

THIS SURVEY IS MADE FOR THE USE OF THE PRESENT OWNERS OF THE PROPERTY, AND ALSO THOSE WHO PURCHASE, MORTGAGE, OR GUARANTEE THE TITLE THERETO WITHIN ONE (1) YEAR FROM DATE HEREON.

David F. Abell

DAVID F. ABELL
WISCONSIN REGISTERED LAND SURVEYOR, S-1596

February 15, 2006

DATE JOB NUMBER - 06010
NOTE: THIS IS NOT A CERTIFIED COPY UNLESS SEALED.

N



SCALE 1"=10'

LEGEND

- - IRON PIPE FOUND
- - CONCRETE MONUMENT FOUND
- BE - BASEMENT ENTRY
- () - RECORDED AS

FDLA-19

216-4175