

ABELL SURVEYING & MAPPING

1140 SEQUOIA STREET • DELAVAN, WISCONSIN 53115
262-728-6737

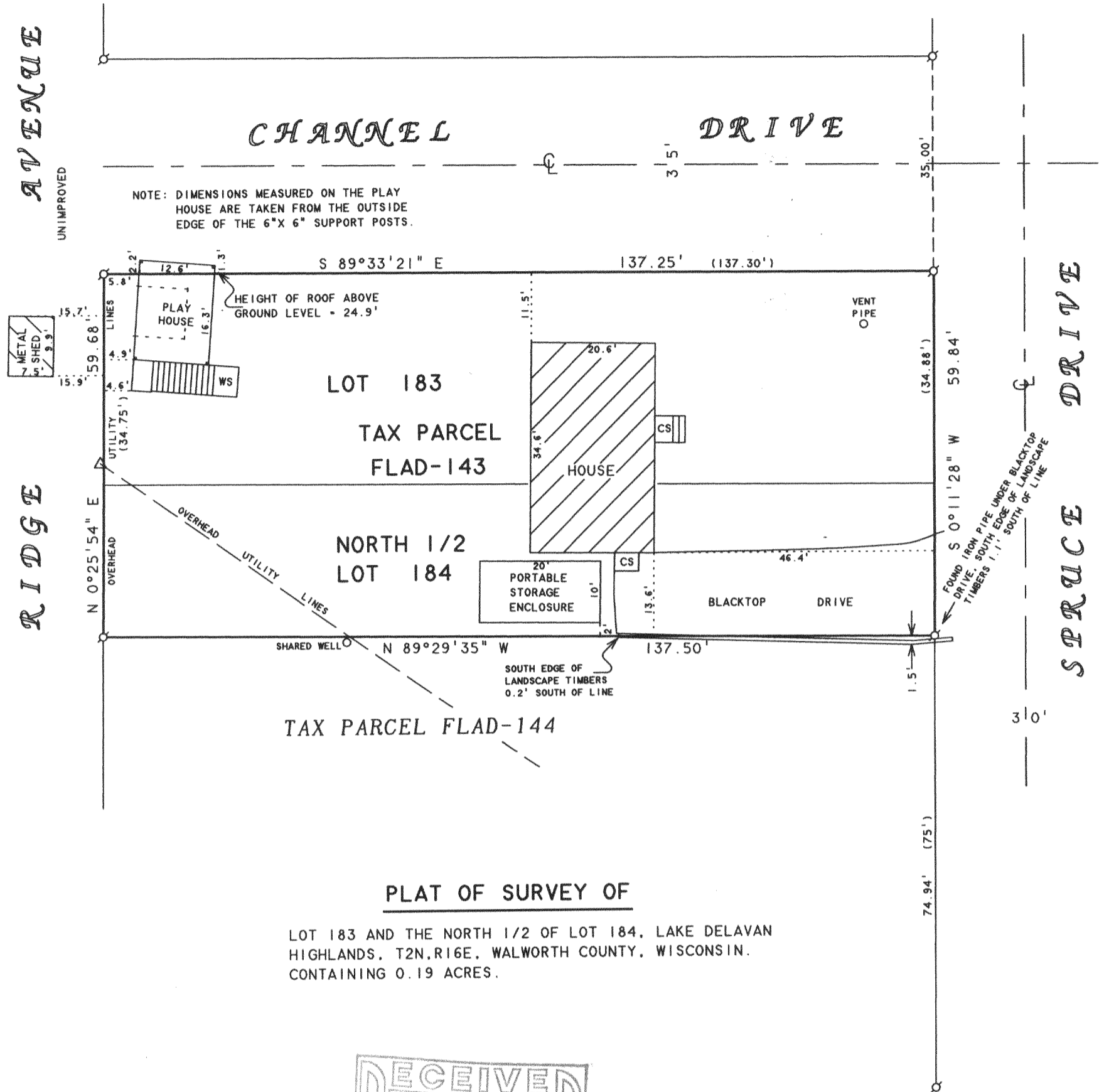

PLAT OF SURVEY OF

LOT 183 AND THE NORTH 1/2 OF LOT 184, LAKE DELAVAN HIGHLANDS, T2N.R16E, WALWORTH COUNTY, WISCONSIN. CONTAINING 0.19 ACRES.



SCALE 1" = 20'

LEGEND

- ⊙ - IRON PIPE FOUND
- △ - UTILITY POLE
- CS - CONCRETE STOOP
- WS - WOOD STOOP
- () - RECORDED AS

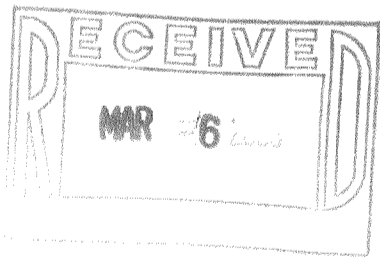

NOTE: BEARINGS ARE REFERENCED TO EXISTING SURVEY RECORDS.

I HEREBY CERTIFY THAT I HAVE SURVEYED THE ABOVE DESCRIBED PROPERTY AND THAT THE ABOVE MAP IS A TRUE REPRESENTATION THEREOF AND SHOWS THE SIZE AND LOCATION OF THE PROPERTY, ITS EXTERIOR BOUNDARIES, THE LOCATION OF ALL VISIBLE STRUCTURES AND DIMENSIONS OF ALL PRINCIPAL BUILDINGS THEREON, BOUNDARY FENCES, APPARENT EASEMENTS, ROADWAYS AND VISIBLE ENCROACHMENTS, IF ANY, TO THE BEST OF MY KNOWLEDGE AND BELIEF.

THIS SURVEY IS MADE FOR THE USE OF THE PRESENT OWNERS OF THE PROPERTY, AND ALSO THOSE WHO PURCHASE, MORTGAGE, OR GUARANTEE THE TITLE THERETO WITHIN ONE (1) YEAR FROM DATE HEREON.

David F. Abell

DAVID F. ABELL
WISCONSIN REGISTERED LAND SURVEYOR, S-1596

ORDERED BY: BILL BINGHAM
4131 SPRUCE DRIVE
DELAVAN, WI 53115

December 1, 2005

DATE: _____ JOB NUMBER - 99047B
NOTE: THIS IS NOT A CERTIFIED COPY UNLESS SEALED.

FLAD-143

216-4173