

# FARRIS, HANSEN & ASSOCIATES, INC.

ENGINEERING — ARCHITECTURE — SURVEYING  
 7 RIDGWAY COURT — P.O. BOX 437 — ELKHORN, WISCONSIN 53121  
 PHONE: (262) 723-2098 FAX: (262) 723-5886

— WORK ORDERED BY —  
 JEFF CZARAPATA — CZAR CONSTRUCTION  
 W5154 STEWART DRIVE  
 ELKHORN, WI 53121

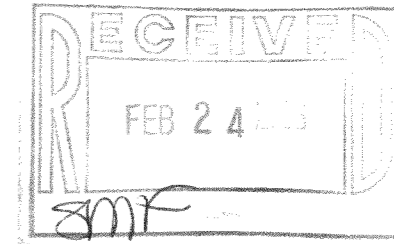

## PLAT OF SURVEY

LOT 7 OF BLOCK 4 OF WOODLAWN BAY COMMUNITY  
 LOCATED IN PART OF THE NW 1/4 OF THE NE 1/4  
 OF SECTION 28, TOWN 2 NORTH, RANGE 16 EAST,  
 TOWN OF DELAVAN, WALWORTH COUNTY, WISCONSIN

ASSIGNED EAST LINE OF NORTH SHORE DRIVE  
 N 00°57'00" E

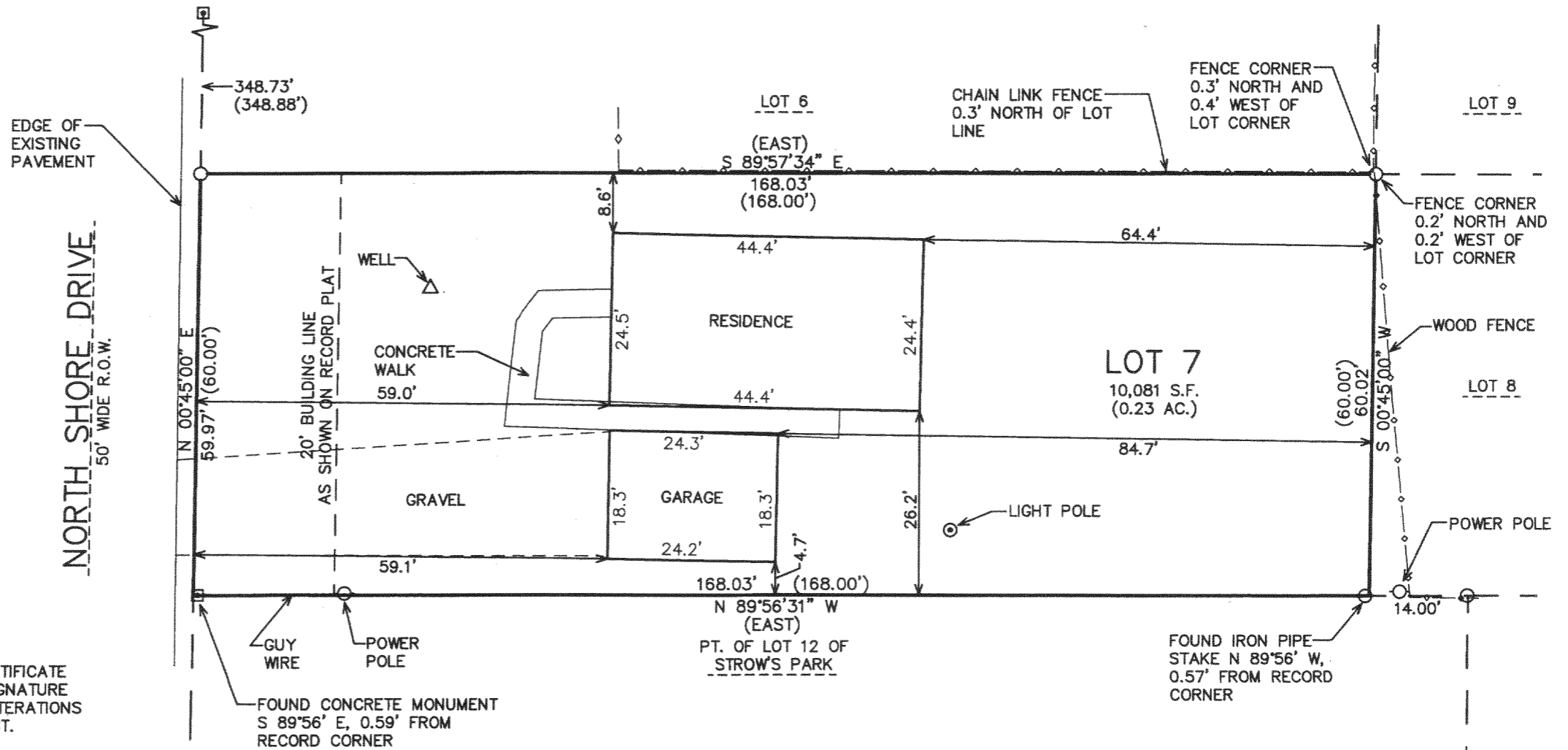

NOTE: COPIES OF THIS MAP TO WHICH THE FOLLOWING CERTIFICATE WILL APPLY SHOW THE SURVEYOR'S ORIGINAL SEAL AND SIGNATURE IN RED INK. COPIES BY ANY OTHER MEANS MAY HAVE ALTERATIONS WHICH DO NOT REPRESENT THE SURVEYOR'S WORK PRODUCT.

I HEREBY CERTIFY THAT THE ABOVE DESCRIBED PROPERTY HAS BEEN SURVEYED UNDER MY DIRECTION AND THAT THE ABOVE MAP IS A TRUE REPRESENTATION THEREOF AND SHOWS THE SIZE AND LOCATION OF THE PROPERTY AND ITS EXTERIOR BOUNDARIES. THIS SURVEY IS MADE FOR THE USE OF THE PRESENT OWNERS OF THE PROPERTY, AND ALSO THOSE WHO PURCHASE, MORTGAGE, OR GUARANTEE THE TITLE THERETO WITHIN ONE YEAR FROM THE DATE HEREOF.

DATED: JANUARY 30, 2006

*Peter S. Gordon*  
 PETER S. GORDON R.L.S. 2101

- LEGEND
- = FOUND IRON PIPE STAKE
  - ◻ = FOUND CONCRETE MONUMENT
  - (XXX) = RECORDED AS

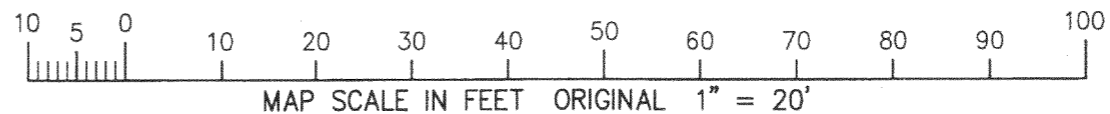

PROJECT: 6972  
 DATE: 01/30/06  
 SHEET 1 OF 1

FWO-45

216-4168