

PLAT OF SURVEY

WORK ORDERED BY:
CRAIG & JULIE LODAHL
PO BOX 249
DELAVER, WI. 53115

FARRIS, HANSEN & ASSOCIATES, INC.
Engineering, Architecture, Surveying
7 Ridgeway Court P.O. Box 437
ELKHORN, WISCONSIN 53121
Office: (414) 723-2098
Fax: (414) 723-5886

REVISIONS

PROJECT NO.
3477-22
DATE:
07-05-05
SHEET NO.
1 OF 1

PLAT OF SURVEY

LOT 22 OF SUMMIT MEADOWS SUBDIVISION

LOCATED IN PART OF ALL 1/4'S OF THE
NW 1/4, SECTION 31, TOWN 2 NORTH
RANGE 16 EAST, WALWORTH COUNTY,
WISCONSIN

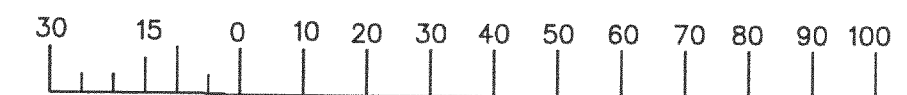
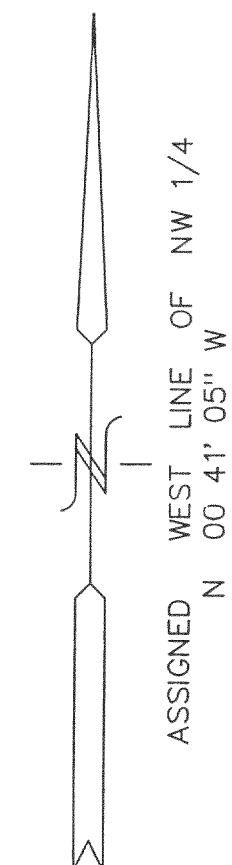
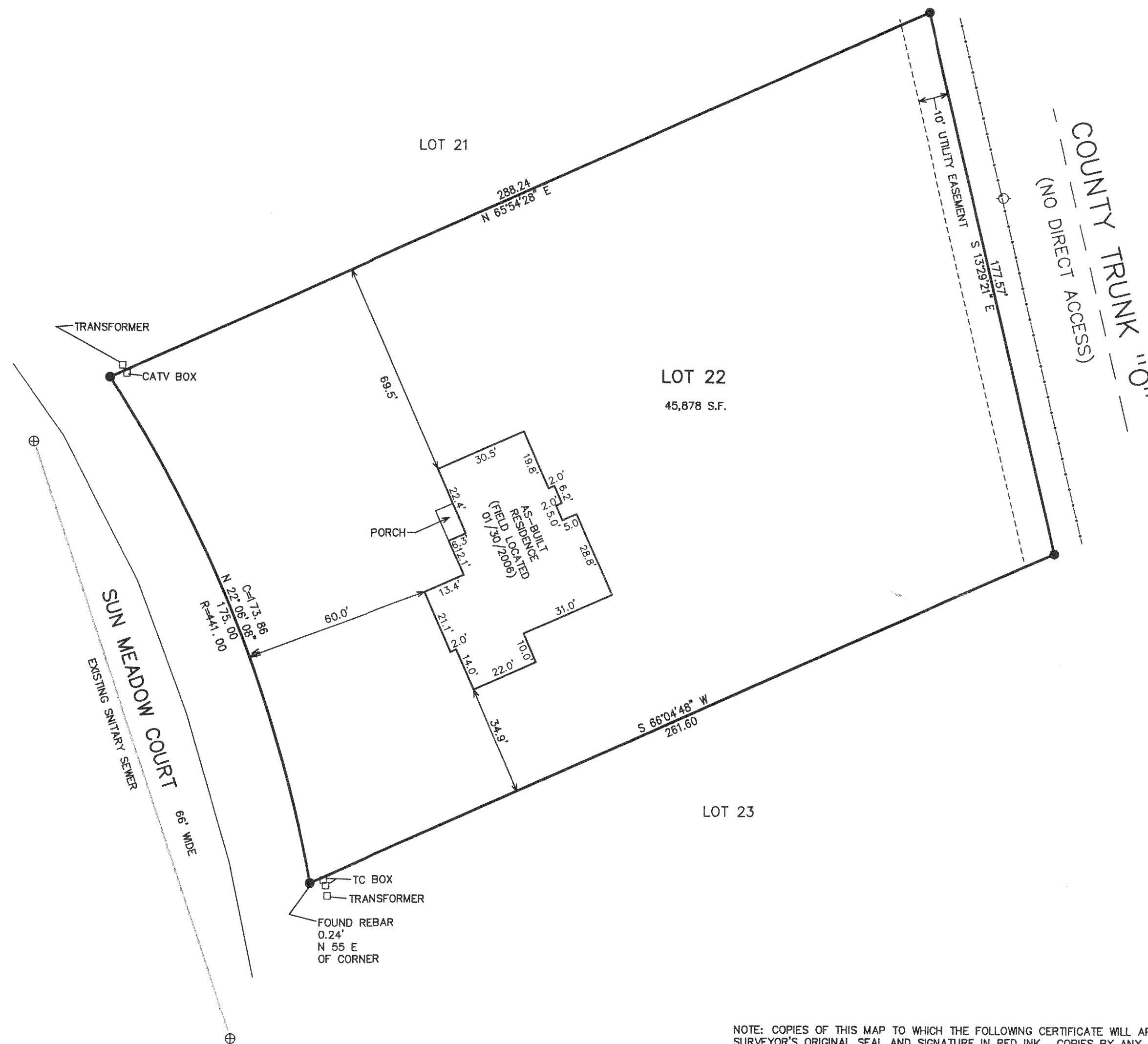

MAP IN SCALE FEET

SCALE: 1" = 30'

LEGEND

● = FOUND IRON REBAR STAKE

NOTE: COPIES OF THIS MAP TO WHICH THE FOLLOWING CERTIFICATE WILL APPLY SHOW SURVEYOR'S ORIGINAL SEAL AND SIGNATURE IN RED INK. COPIES BY ANY OTHER MEANS MAY HAVE ALTERATIONS WHICH DO NOT REPRESENT THE SURVEYOR'S WORK PRODUCT.

I HEREBY CERTIFY THAT THE ABOVE DESCRIBED PROPERTY HAS BEEN SURVEYED UNDER MY DIRECTION AND THAT THE ABOVE MAP IS A TRUE REPRESENTATION THEREOF AND SHOWS THE SIZE AND LOCATION OF THE PROPERTY, ITS EXTERIOR BOUNDARIES, THE LOCATION OF ALL VISIBLE STRUCTURES, AND DIMENSIONS OF ALL PRINCIPLE BUILDINGS THEREON, BOUNDARY FENCES, APPARENT EASEMENTS, ROADWAYS, AND VISIBLE ENCROACHMENTS, IF ANY. THIS SURVEY IS MADE FOR THE USE OF THE PRESENT OWNERS OF THE PROPERTY, AND ALSO THOSE WHO PURCHASE, MORTGAGE, OR GUARANTEE THE TITLE THERETO WITHIN ONE YEAR FROM THE DATE HEREOF.

DATED: JULY 5, 2005

Peter S. Gordon
PETER S. GORDON R.L.S. 2101

REVISED 10-11-2005
TO SHOW SIZE & LOCATION OF
PROPOSED RESIDENCE

REVISED 01-31-2006
TO SHOW SIZE & LOCATION OF
AS-BUILT RESIDENCE

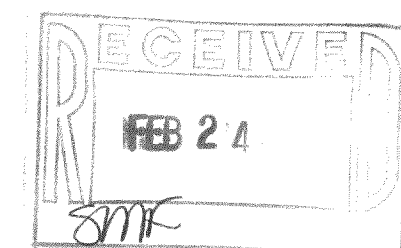

FSM-22

216-4167