

LAND-MARK SURVEYING
Mark L. Miritz
Wisconsin Registered Land Surveyor S-2582

N9330 Knuteson Drive
Whitewater, WI 53190
Phone: (262) 495-3284
FAX : (262) 495-8421
LAND-MARKSURVEYING.COM

PLAT OF SURVEY

LOT 12, DUTCH MEADOWS SUBDIVISION LOCATED
IN THE NORTHWEST 1/4, THE SOUTHWEST 1/4
AND THE SOUTHEAST 1/4 OF THE NORHTWEST 1/4
OF SECTION 31, TOWN 2 NORTH, RANGE 16 EAST,
DELAVAN TOWNSHIP, WALWORTH COUNTY, WISCONSIN.

ORDERED BY:
BOB STRAND
STRAND BUILDERS
N477 FREEMONT STEET
WHITEWATER, WI 53190

OWNER: ROBERT STERKEN
P.O. BOX 46
DARIEN, WI 53114

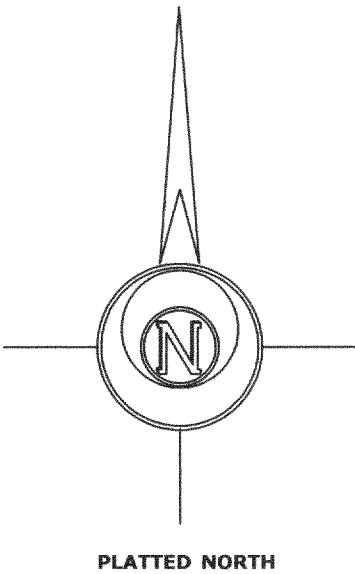
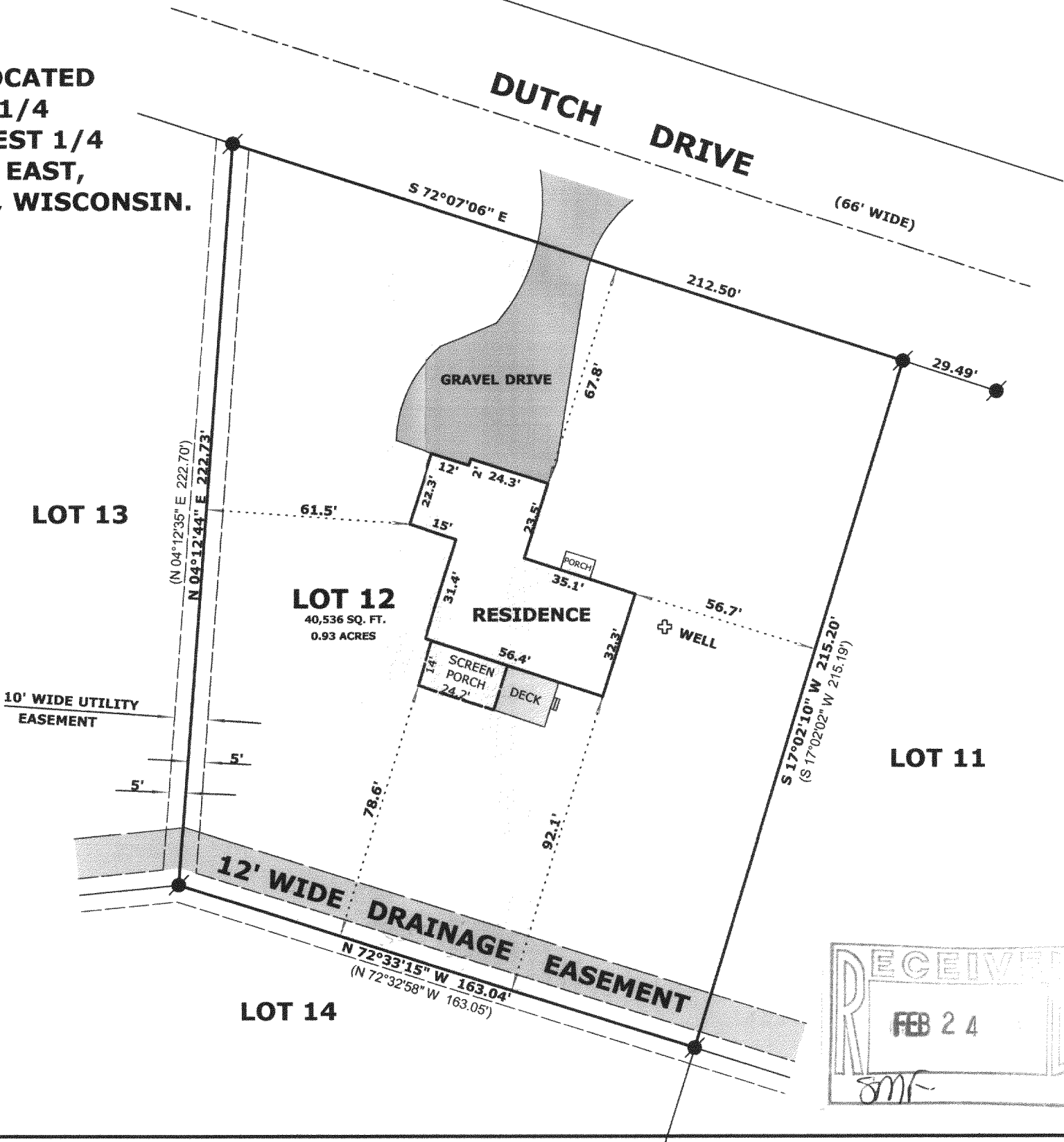

LEGEND

- FOUND IRON PIPE
- FOUND IRON ROD
- FOUND COUNTY MONUMENT
- FOUND CONCRETE MONUMENT
- CHISEL CUT IN CONCRETE
- SET IRON ROD, 24" LONG, WEIGHING 1.5 LBS./LINEAL FT., 3/4" DIA.
- (x x) RECORDED AS DIMENSION
- x — x — EXISTING FENCE

SCALE: 1" = 40 FEET

"I hereby certify that the above described property has been surveyed by me or under my direction and that the above map is a true representation thereof and shows the size and location of the property, its exterior boundaries, the location of all visible structures and dimensions of all principal buildings thereon, boundary fences, apparent easements, roadways and visible encroachments, if any."
"This survey is made for the use of the present owners of the property, and also those who purchase, mortgage, or guarantee the title thereto within one year from date hereof."

Mark L. Miritz
MARK L. MIRITZ
WISCONSIN REGISTERED
LAND SURVEYOR S-2582

DATE: JANUARY 6, 2006 JOB NO. 04.901

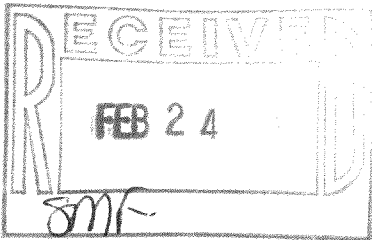

FDUT-12

216-4166