

**LAND-MARK SURVEYING**  
Mark L. Miritz  
Wisconsin Registered Land Surveyor S-2582

N9330 Knuteson Drive  
Whitewater, WI 53190  
Phone:(262)495-3284  
FAX : (262) 495-8421  
LAND-MARKSURVEYING.COM

PLAT OF SURVEY  
THAT PORTION BELROCK SUBDIVISION LOCATED SOUTHERLY  
AND EASTERLY OF SOUTH SHORE DRIVE, LOCATED IN THE  
NORTHWEST 1/4 OF SECTION 27, TOWN 2 NORTH, RANGE 16  
EAST, DELAVAN TOWNSHIP, WALWORTH COUNTY, WISCONSIN.

OWNERS: BELROCK PARK, INC.  
C/O DAVID EVERHART  
2375 SOUTH SHORE DRIVE  
DELAVAN, WI 53115

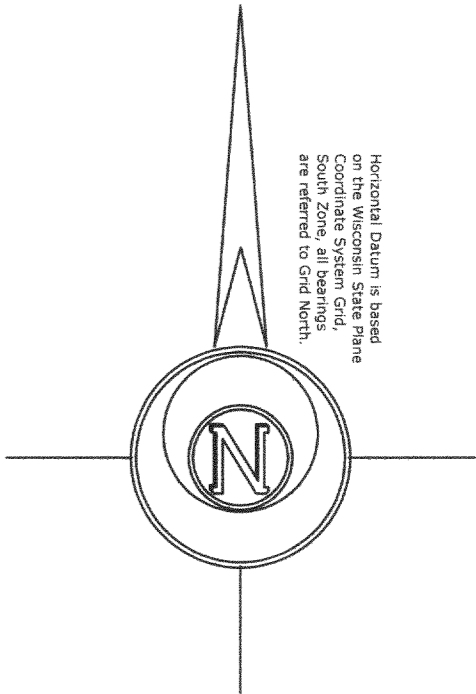
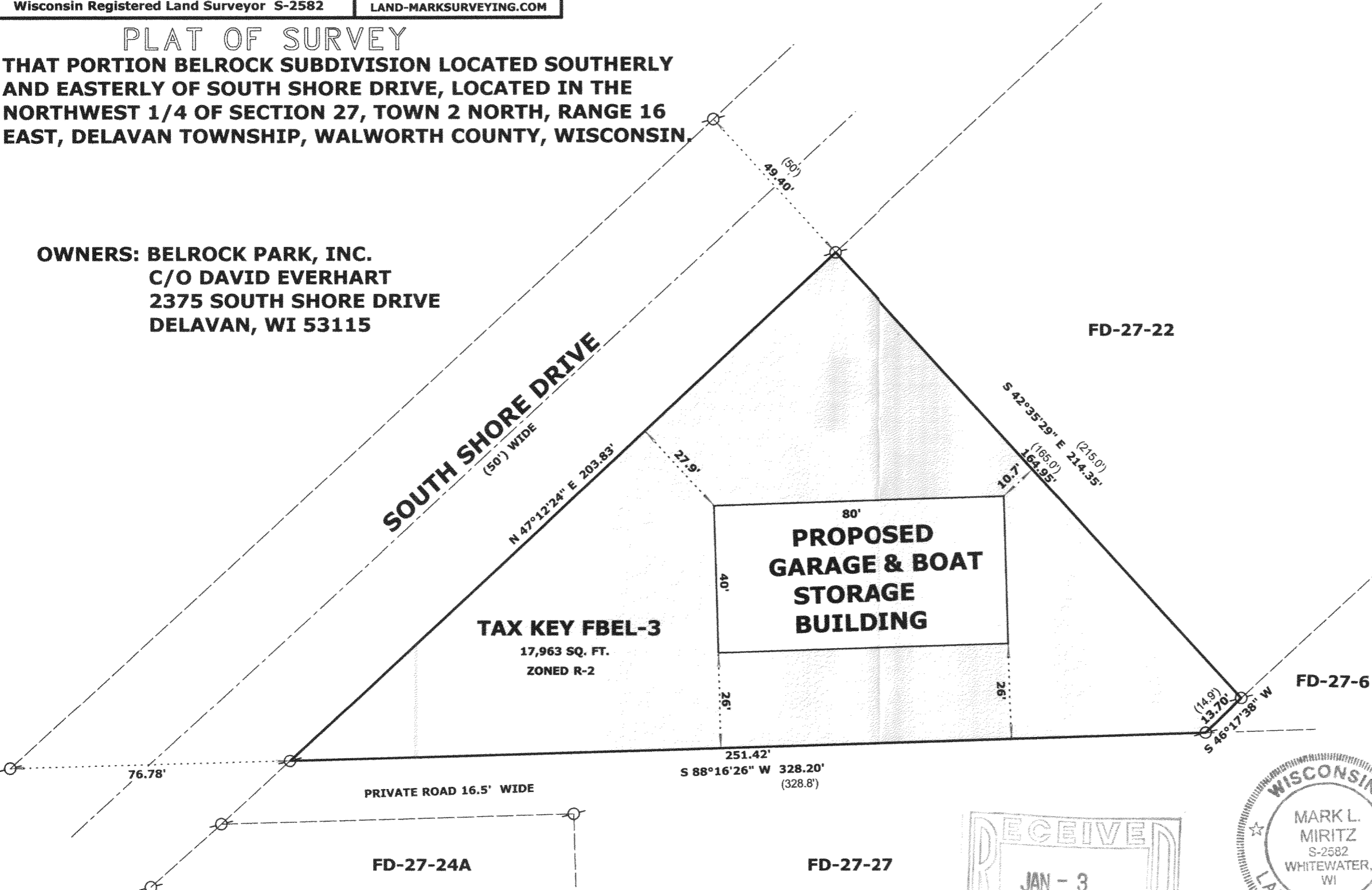

**LEGEND**

FOUND IRON PIPE

FOUND IRON ROD

FOUND COUNTY MONUMENT

FOUND CONCRETE MONUMENT

CHISEL CUT IN CONCRETE

SET IRON ROD, 24" LONG, WEIGHING  
1.5 LBS./LINEAL FT., 3/4" DIA.

RECORDED AS DIMENSION

EXISTING FENCE

SCALE: 1" = 30 FEET

"I hereby certify that the above described property has been surveyed by me or under my direction and that the above map is a true representation thereof and shows the size and location of the property, its exterior boundaries, the location of all visible structures and dimensions of all principal buildings thereon, boundary fences, apparent easements, roadways and visible encroachments, if any."  
"This survey is made for the use of the present owners of the property, and also those who purchase, mortgage, or guarantee the title thereto within one year from date hereof."

*Mark L. Miritz*  
**MARK L. MIRITZ**  
WISCONSIN REGISTERED  
LAND SURVEYOR S-2582

DATE: SEPT. 24, 2005 JOB NO. 05.819

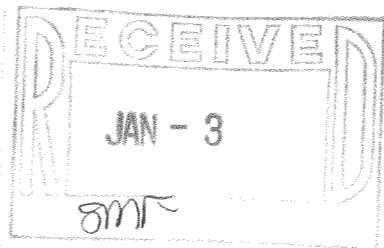

FBEL - 3

216-4158