



ASSIGNED S. LINE OF ST. JAMES AVENUE  
N 80°42'00" E

# PLAT OF SURVEY

## LOTS 11 AND 12 OF ST. MARY'S OF DELAVAN LAKE

LOCATED IN PART OF SECTION 28, TOWN 2 NORTH, RANGE 16 EAST,  
TOWN OF DELAVAN, WALWORTH COUNTY, WISCONSIN

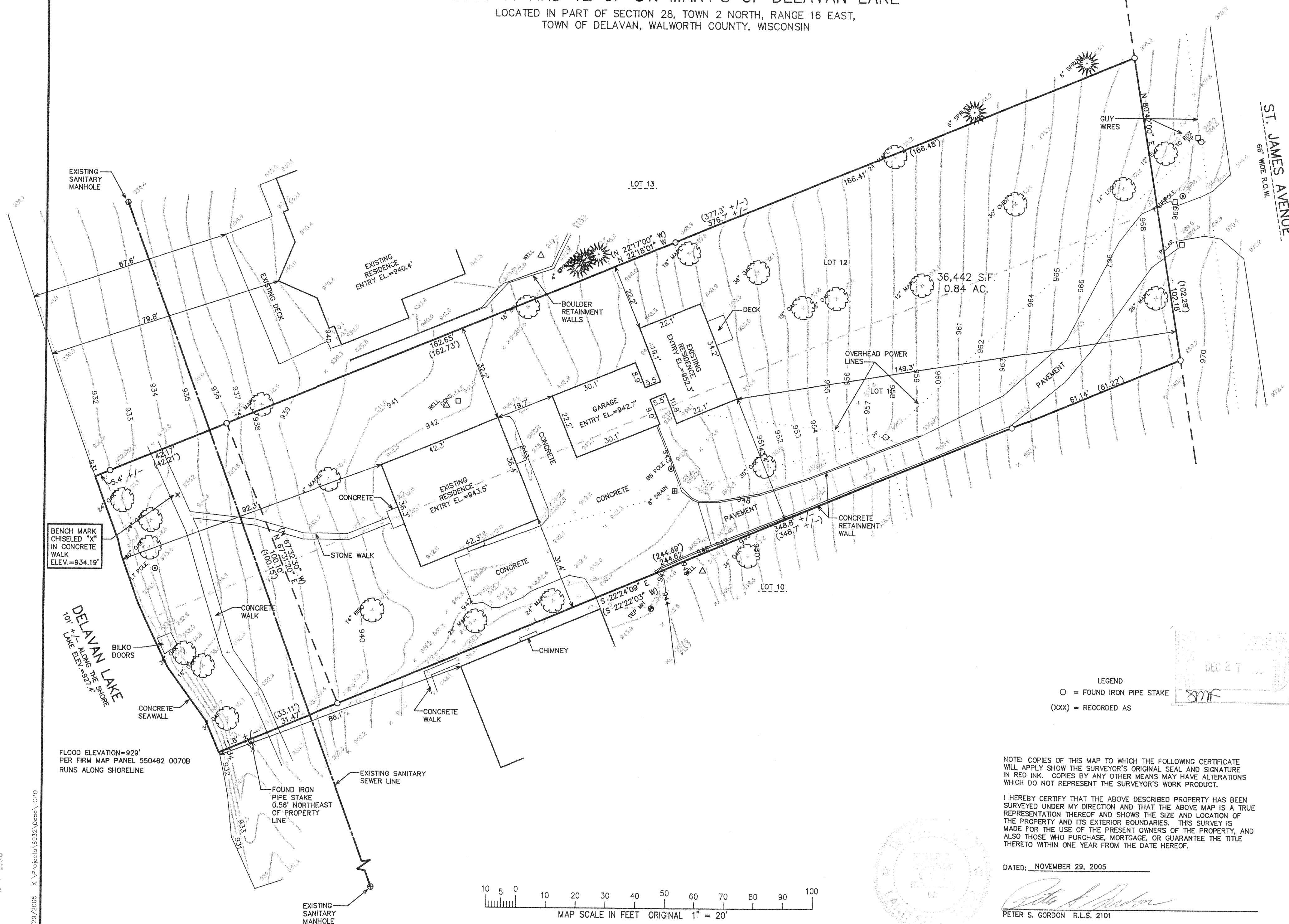

LEGEND  
O = FOUND IRON PIPE STAKE  
(XXX) = RECORDED AS

NOTE: COPIES OF THIS MAP TO WHICH THE FOLLOWING CERTIFICATE  
WILL APPLY SHOW THE SURVEYOR'S ORIGINAL SEAL AND SIGNATURE  
IN RED INK. COPIES BY ANY OTHER MEANS MAY HAVE ALTERATIONS  
WHICH DO NOT REPRESENT THE SURVEYOR'S WORK PRODUCT.

I HEREBY CERTIFY THAT THE ABOVE DESCRIBED PROPERTY HAS BEEN  
SURVEYED UNDER MY DIRECTION AND THAT THE ABOVE MAP IS A TRUE  
REPRESENTATION THEREOF AND SHOWS THE SIZE AND LOCATION OF  
THE PROPERTY AND ITS EXTERIOR BOUNDARIES. THIS SURVEY IS  
MADE FOR THE USE OF THE PRESENT OWNERS OF THE PROPERTY, AND  
ALSO THOSE WHO PURCHASE, MORTGAGE, OR GUARANTEE THE TITLE  
THERETO WITHIN ONE YEAR FROM THE DATE HEREOF.

DATE: NOVEMBER 29, 2005

PETER S. GORDON R.L.S. 2101

WORK ORDERED BY -  
SHANNON LASSITER  
ORREN PICKELL DESIGNERS & BUILDERS  
200 TRI-STATE INTERNATIONAL SUITE 200  
LINCOLNSHIRE, IL 60069

FARRIS, HANSEN & ASSOCIATES, INC.  
ENGINEERING - ARCHITECTURE - SURVEYING  
7 RIDGWAY COURT P.O. BOX 437  
ELKHORN, WISCONSIN 53121  
OFFICE: (262) 723-2098 FAX: (262) 723-5886

REVISIONS

PROJECT NO.  
6932  
DATE:  
11/29/05  
SHEET NO.  
1 OF 1