

PREPARED FOR : JACKIE HENNERLEY
545 S LAKE SHORE DR.
LAKE GENEVA WI. 53147

PLAT OF SURVEY

- OF -

LOTS 13-15 BLOCK 3, INLET OAKS SUBDIVISION NO. 3
LOCATED IN SECTIONS 15 AND 22, TOWN 2 NORTH,
RANGE 16 EAST, WALWORTH COUNTY, WISCONSIN.

PATHFINDER SURVEYING INC.
N3705 WILLOW BEND LANE
LAKE GENEVA WI. 53147
(262) 248-3697

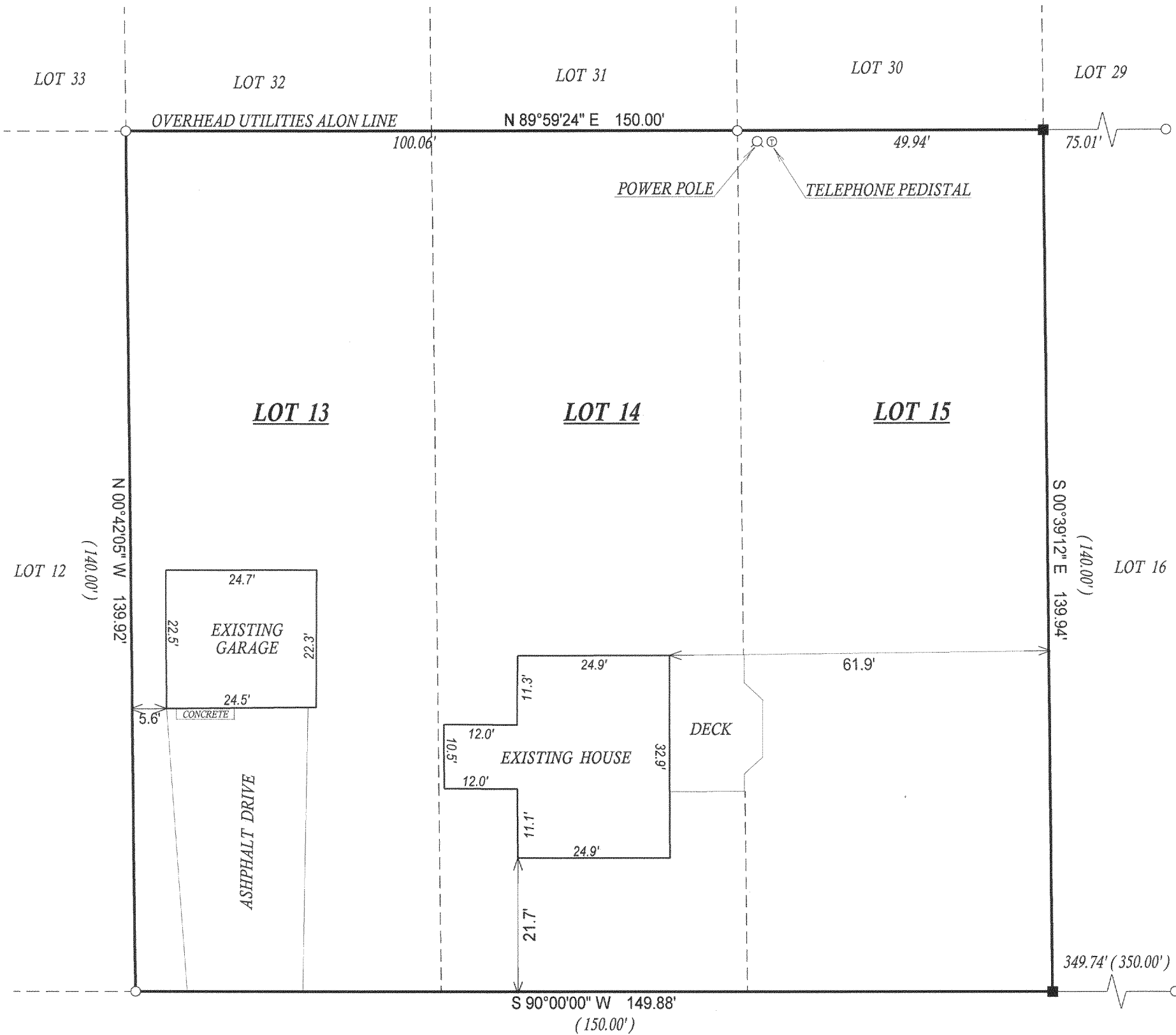

C.L. EAGLE STREET

(40' WIDE ROAD PLATTED AS SECOND STREET)

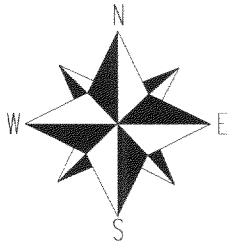

() = recorded as

□ = found iron bar

○ = found iron pipe

● = set iron pipe

■ = set iron bar

SCALE 1" = 20'

JOB # 05-548

TAX ID # FIN300062

NOTE : BEARINGS ARE ASSUMED

COMPARE LEGAL DESCRIPTION ABOVE AND DRAWING WITH DEED. FOR BUILDING RESTRICTIONS AND EASEMENTS NOT SHOWN, REFER TO DEED, ABSTRACT SOURCES AND LOCAL MUNICIPAL CODES. NOTIFY THE SURVEYOR IMMEDIATELY OF ANY DISCREPANCY.

"I hereby certify that I have surveyed the above described property and that the above map, to the best of my knowledge and belief, is a true representation thereof and shows the size and location of all visible structures, apparent easements and encroachments if any."

This survey is made for the present owners of the property, and those who purchase, mortgage, or guarantee the title thereto, within one year from the date hereof.

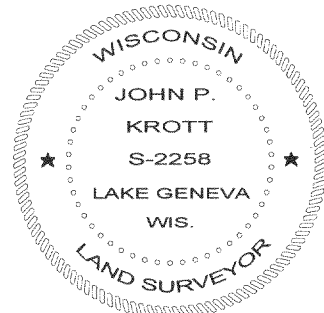
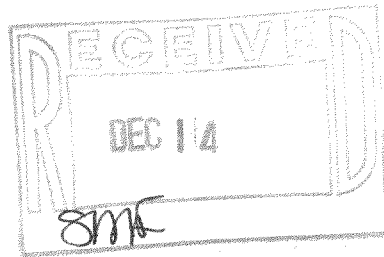

John P. Krott

JOHN KROTT S - 2258
Wisconsin Registered Land Surveyor
(original if signed in red)

DATED THIS THE 10th DAY OF OCTOBER 2005.

FIN3-62

216-4150