

# ABELL SURVEYING & MAPPING

1140 SEQUOIA STREET • DELAVAN, WISCONSIN 53115  
262-728-6737

COUNTY TRUNK HIGHWAY "F"

66 FEET WIDE

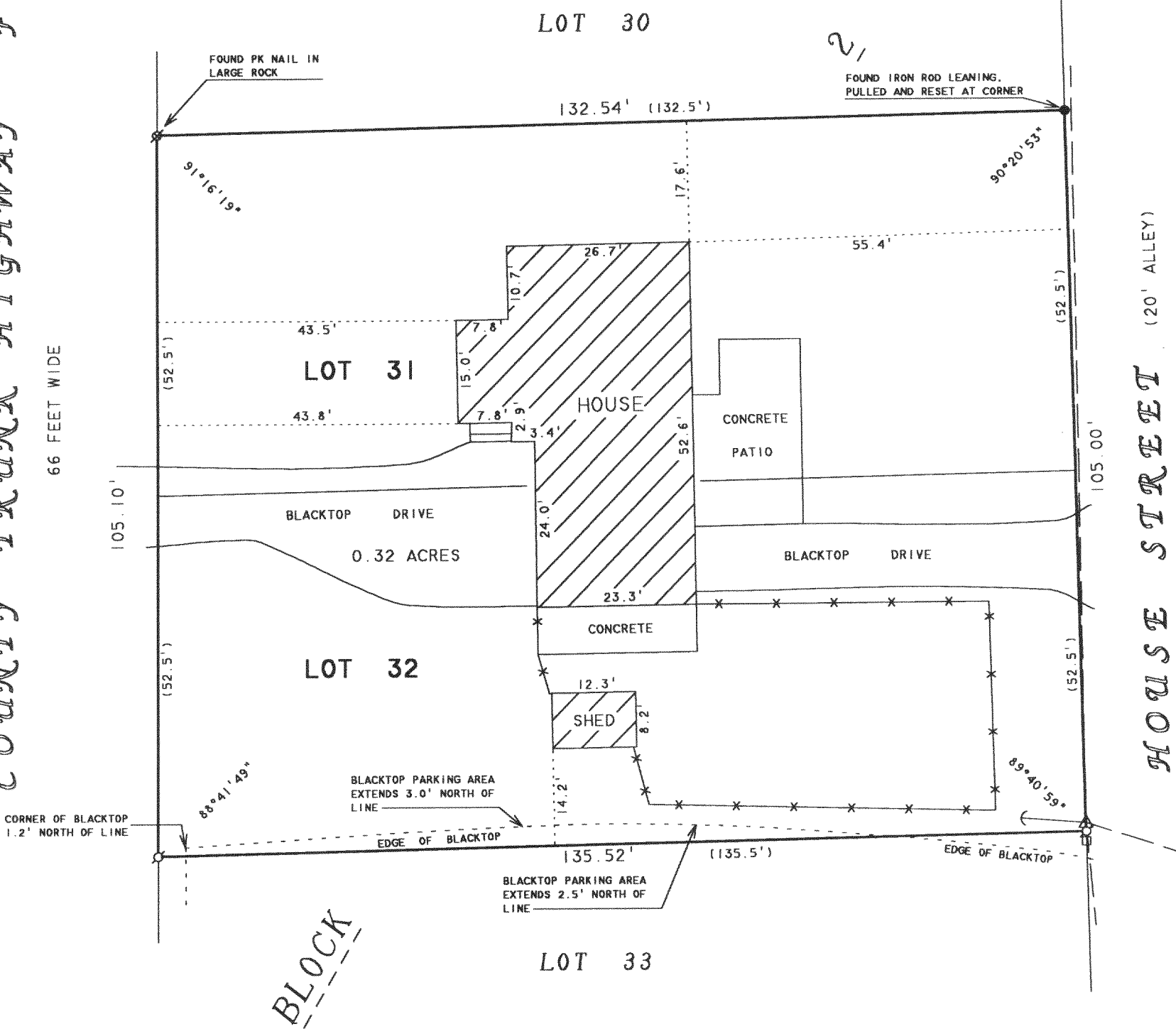

## PLAT OF SURVEY OF

LOTS 31-32, BLOCK 2, INLET OAKS SUBDIVISION NO. 4,  
LOCATED IN T2N.R16E, WALWORTH COUNTY, WISCONSIN.

ME 29

SM

N



SCALE 1"=20'

### LEGEND

- - IRON PIPE FOUND
- ⊗ - PK NAIL FOUND
- - IRON ROD SET
- ⊙ - IRON ROD FOUND
- △ - UTILITY POLE
- GUYWIRE
- — — OVERHEAD UTILITY LINES
- - UTILITY PED
- x— WOOD BOARD FENCE
- ( ) - RECORDED AS

ORDERED BY: KEEFE REAL ESTATE  
1155 E. GENEVA STREET  
DELAVAN, WI 53115

I HEREBY CERTIFY THAT I HAVE SURVEYED THE ABOVE DESCRIBED PROPERTY AND THAT THE ABOVE MAP IS A TRUE REPRESENTATION THEREOF AND SHOWS THE SIZE AND LOCATION OF THE PROPERTY, ITS EXTERIOR BOUNDARIES, THE LOCATION OF ALL VISIBLE STRUCTURES AND DIMENSIONS OF ALL PRINCIPAL BUILDINGS THEREON, BOUNDARY FENCES, APPARENT EASEMENTS, ROADWAYS AND VISIBLE ENCROACHMENTS, IF ANY, TO THE BEST OF MY KNOWLEDGE AND BELIEF.

THIS SURVEY IS MADE FOR THE USE OF THE PRESENT OWNERS OF THE PROPERTY, AND ALSO THOSE WHO PURCHASE, MORTGAGE, OR GUARANTEE THE TITLE THERETO WITHIN ONE (1) YEAR FROM DATE HEREON.

*David F. Abell*

DAVID F. ABELL  
WISCONSIN REGISTERED LAND SURVEYOR, S-1596

August 31, 2005

DATE: August 31, 2005 JOB NUMBER - 05112  
NOTE: THIS IS NOT A CERTIFIED COPY UNLESS SEALED.

FIN4 -15

216-4144