

ABELL  
SURVEYING & MAPPING

1140 SEQUOIA STREET • DELAVAN, WISCONSIN 53115  
262-728-6737

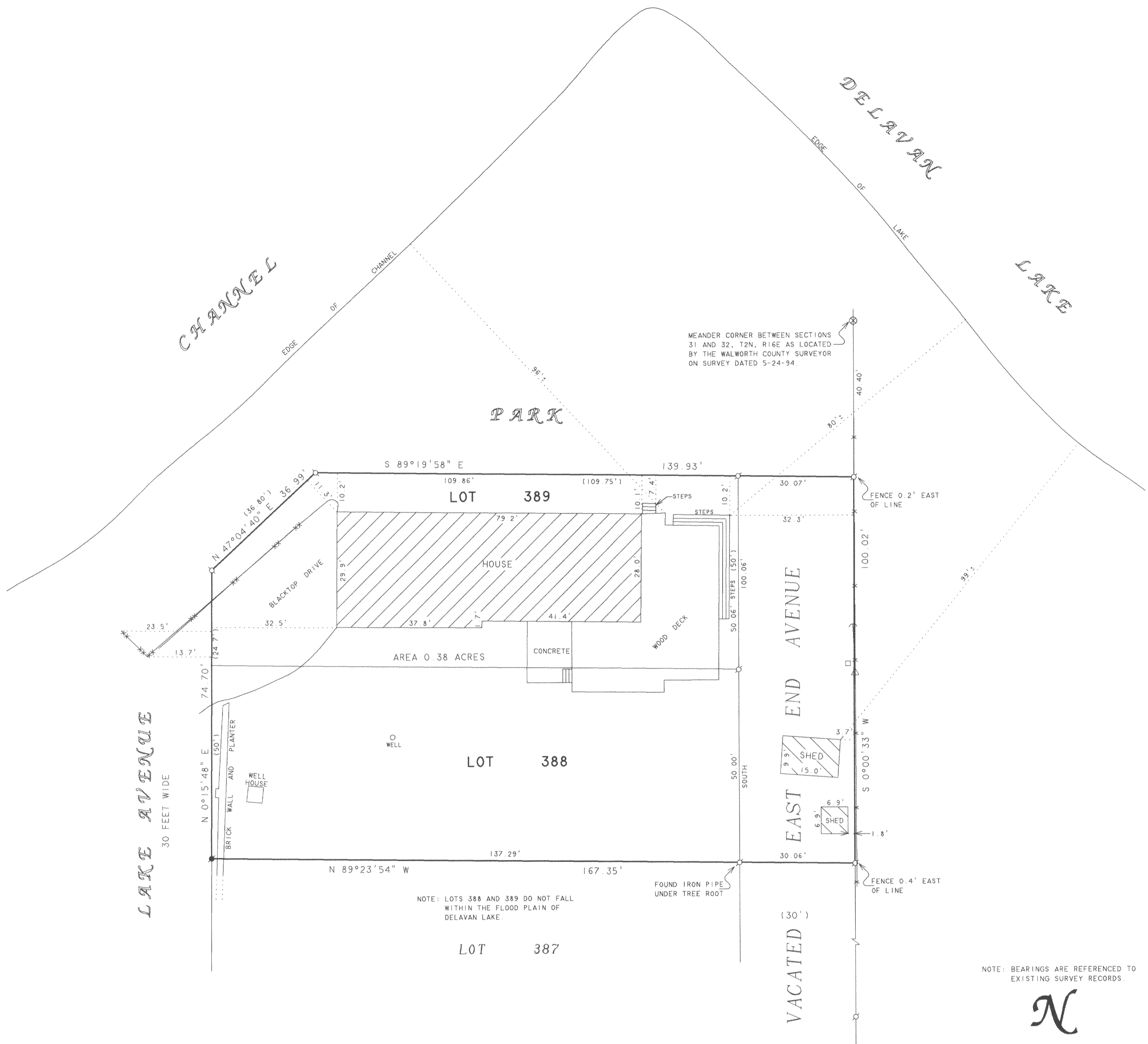

MEANDER CORNER BETWEEN SECTIONS 31 AND 32, T2N, R16E AS LOCATED BY THE WALWORTH COUNTY SURVEYOR ON SURVEY DATED 5-24-94.

NOTE: LOTS 388 AND 389 DO NOT FALL WITHIN THE FLOOD PLAIN OF DELAVAN LAKE.

NOTE: BEARINGS ARE REFERENCED TO EXISTING SURVEY RECORDS.



SCALE 1" = 20'

LEGEND

- - IRON PIPE FOUND
- - IRON ROD FOUND
- ⊗ - IRON PIPE WITH BRASS PLATE FOUND
- △ - UTILITY POLE
- - UTILITY PED.
- - GUY WIRE
- - PLASTIC FENCE
- - WOOD BOARD FENCE
- ( ) - RECORDED AS

PLAT OF SURVEY OF

LOTS 388 AND 389, LAKE DELAVAN HIGHLANDS, TOGETHER WITH THAT PORTION OF VACATED EAST END AVENUE LYING SOUTH OF THE NORTH LINE OF SAID LOT 389 EXTENDED EAST TO THE EAST LINE OF SAID VACATED EAST END AVENUE AND LYING NORTH OF THE SOUTH LINE OF SAID LOT 388 EXTENDED EAST TO THE EAST LINE OF SAID VACATED EAST END AVENUE, ALL LOCATED IN T2N, R16E, WALWORTH COUNTY, WISCONSIN.

I HEREBY CERTIFY THAT I HAVE SURVEYED THE ABOVE DESCRIBED PROPERTY AND THAT THE ABOVE MAP IS A TRUE REPRESENTATION THEREOF AND SHOWS THE SIZE AND LOCATION OF THE PROPERTY, ITS EXTERIOR BOUNDARIES, THE LOCATION OF ALL VISIBLE STRUCTURES AND DIMENSIONS OF ALL PRINCIPAL BUILDINGS THEREON, BOUNDARY FENCES, APPARENT EASEMENTS, ROADWAYS AND VISIBLE ENCROACHMENTS, IF ANY, TO THE BEST OF MY KNOWLEDGE AND BELIEF.

THIS SURVEY IS MADE FOR THE USE OF THE PRESENT OWNERS OF THE PROPERTY, AND ALSO THOSE WHO PURCHASE, MORTGAGE, OR GUARANTEE THE TITLE THERETO WITHIN ONE (1) YEAR FROM DATE HEREON.

DAVID F. ABELL  
WISCONSIN REGISTERED LAND SURVEYOR, S-1596

November 23, 2004  
DATE: November 23, 2004 JOB NUMBER - 94167D  
NOTE: THIS IS NOT A CERTIFIED COPY UNLESS SEALED.

ORDERED BY: BOBBY MILTON  
662 STRATFORD  
ELMHURST, IL 60126

REVISED: OCTOBER 17, 2005 TO SHOW THE NEW DECK AND SHED.

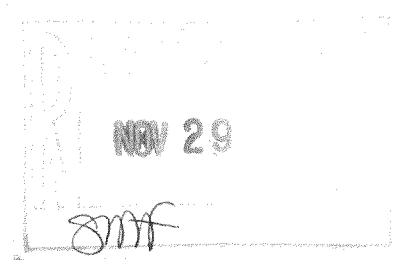

FLAD-291

216-4142