

# ABELL SURVEYING & MAPPING

1140 SEQUOIA STREET • DELAVAN, WISCONSIN 53115  
262-728-6737

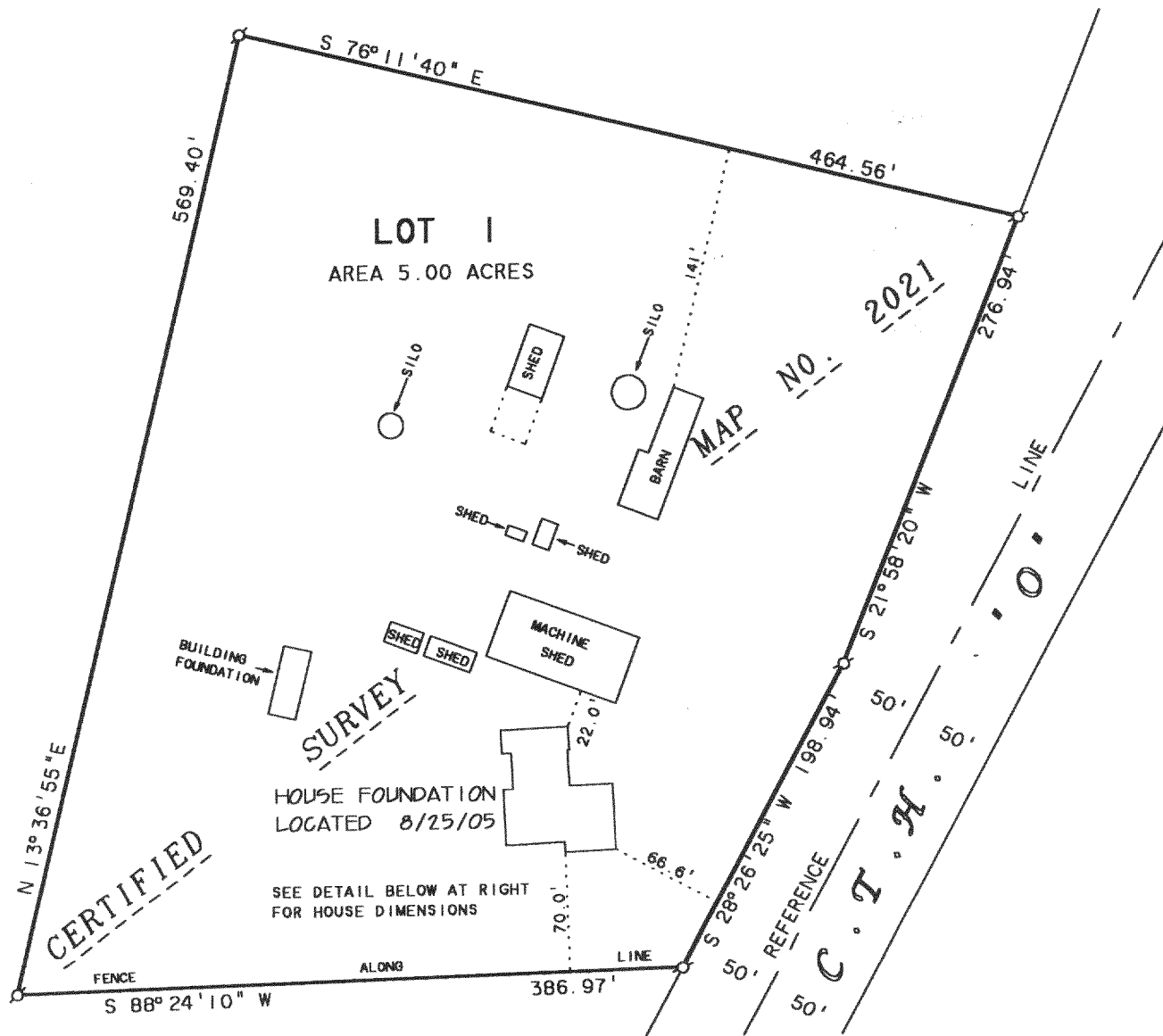

NOTE: BEARINGS ARE REFERENCED TO  
CERTIFIED SURVEY MAP NO. 2021.

N



SCALE 1"=100'

LEGEND

⊗ - IRON PIPE FOUND

## PLAT OF SURVEY OF

LOT 1, CERTIFIED SURVEY MAP NO. 2021, LOCATED IN  
NORTHEAST 1/4 OF THE NORTHWEST 1/4 OF SECTION 30,  
T2N, R16E, WALWORTH COUNTY, WISCONSIN.

DETAIL SCALE 1"=30'

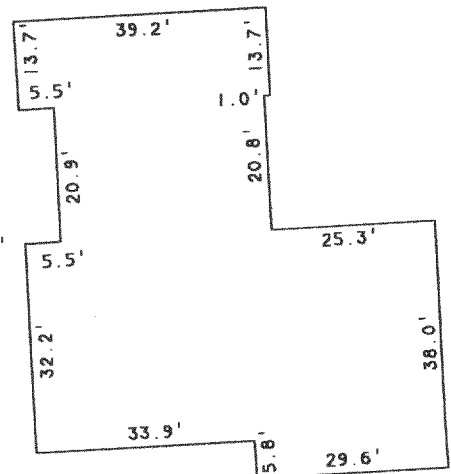

NOV 29

8mf

REVISED DATE: AUGUST 26, 2005  
REVISED TO SHOW LOCATION OF  
HOUSE FOUNDATION.

ORDERED BY: RICHARD SCHULTZ  
AMERICAN DREAM BUILDERS  
1439A LILY LANE  
DELAVAN, WI 53115

I, DAVID F. ABELL, DO HEREBY CERTIFY THAT I HAVE SURVEYED THE PROPERTY HEREON  
DESCRIBED ACCORDING TO THE OFFICAL RECORDS AND THAT THE PLAT HEREON IS A  
CORRECT REPRESENTATION OF THE PROPERTY LINES TO THE BEST OF MY KNOWLEDGE AND  
BELIEF.

*David F. Abell*

DAVID F. ABELL  
WISCONSIN REGISTERED LAND SURVEYOR, S-1596

April 28, 2005

DATE: April 28, 2005 JOB NUMBER - 90243E  
NOTE: THIS IS NOT A CERTIFIED COPY UNLESS SEALED.

FA202100001

216-4139