

ABELL
SURVEYING & MAPPING

1140 SEQUOIA STREET • DELAVAN, WISCONSIN 53115
262-728-6737

CENTRAL BOULEVARD

60'

LOT 69

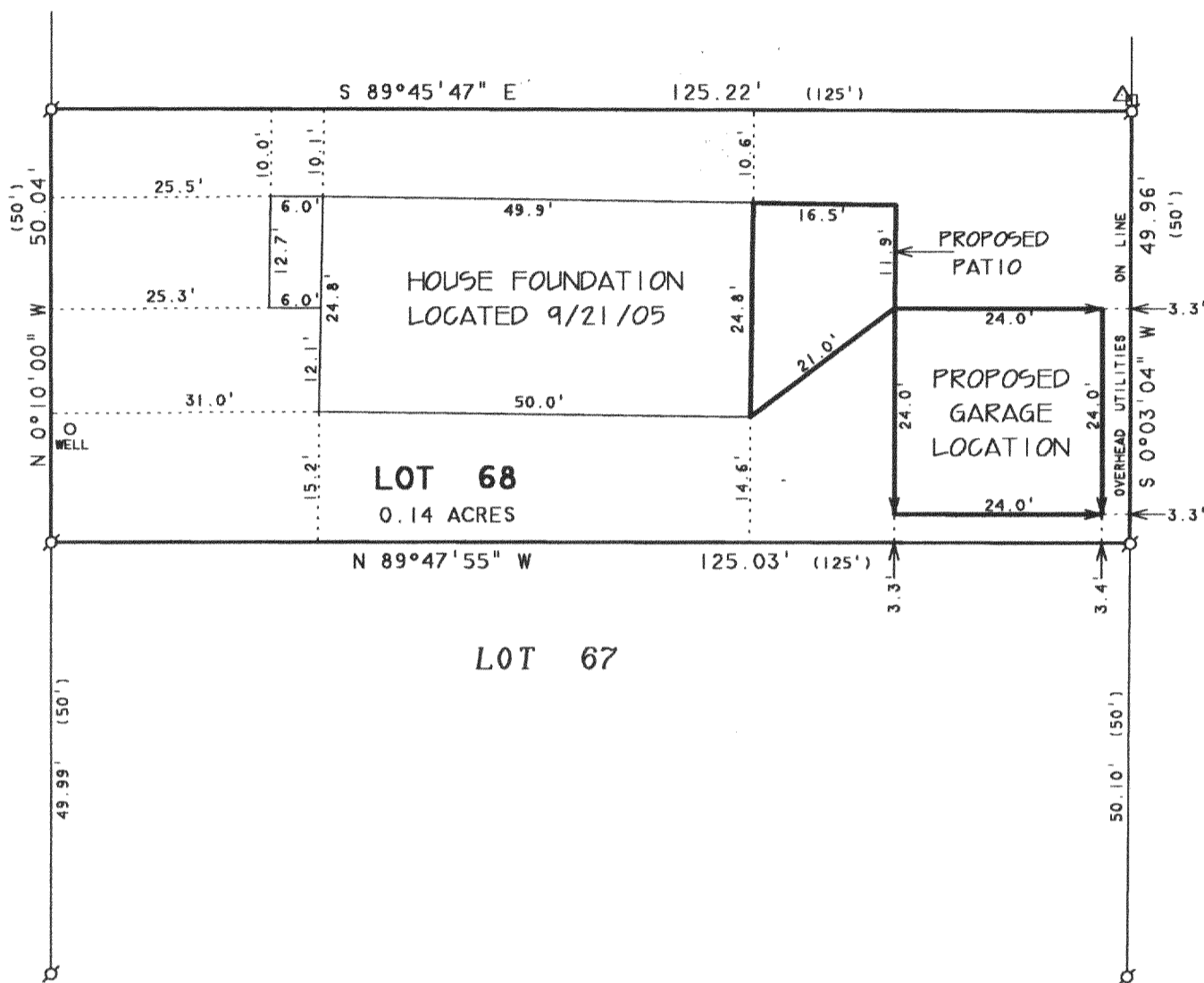

PLAT OF SURVEY OF

LOT 68 OF LAKE DELAVAN HIGHLANDS, LOCATED IN
T2N,R16E, WALWORTH COUNTY, WISCONSIN.

NOTE: BEARINGS ARE REFERENCED TO
EXISTING SURVEY RECORDS.

N



SCALE 1" = 20'

LEGEND

- ⊘ - IRON PIPE FOUND
- △ - UTILITY POLE
- - UTILITY PED
- () - RECORDED AS

NOV 29

DMF

I HEREBY CERTIFY THAT I HAVE SURVEYED THE ABOVE DESCRIBED PROPERTY AND THAT THE ABOVE MAP IS A TRUE REPRESENTATION THEREOF AND SHOWS THE SIZE AND LOCATION OF THE PROPERTY, ITS EXTERIOR BOUNDARIES, THE LOCATION OF ALL VISIBLE STRUCTURES AND DIMENSIONS OF ALL PRINCIPAL BUILDINGS THEREON, BOUNDARY FENCES, APPARENT EASEMENTS, ROADWAYS AND VISIBLE ENCROACHMENTS, IF ANY, TO THE BEST OF MY KNOWLEDGE AND BELIEF.

THIS SURVEY IS MADE FOR THE USE OF THE PRESENT OWNERS OF THE PROPERTY, AND ALSO THOSE WHO PURCHASE, MORTGAGE, OR GUARANTEE THE TITLE THERETO WITHIN ONE (1) YEAR FROM DATE HEREON.

David F. Abell

DAVID F. ABELL
WISCONSIN REGISTERED LAND SURVEYOR, S-1596

ORDERED BY: REED HENSLEY
2552 INDIANA AVENUE
LANSING, IL 60438

September 21, 2005

DATE: September 21, 2005 JOB NUMBER - 03163C
NOTE: THIS IS NOT A CERTIFIED COPY UNLESS SEALED.

FLAD-58

216-4125