

**PLAT OF SURVEY**  
-OF-

LOT 6 OF DELAVAN COUNTRY CLUB SUBDIVISION, LOCATED IN SECTION 27, TOWNSHIP 2 NORTH, RANGE 16 EAST, IN THE TOWN OF DELAVAN, COUNTY OF WALWORTH AND STATE OF WISCONSIN.

SURVEY FOR: SOUTHEASTERN WISCONSIN HOUSING CORPORATION

I HEREBY CERTIFY THAT THE EXISTING FOUNDATION SHOWN ON THIS PLAT OF SURVEY IS LOCATED AS SHOWN THUS ( ), DATED THIS 9TH DAY OF NOVEMBER, 2005.

*Robert J. Wetzel*  
ROBERT J. WETZEL S-1778

EXISTING TOP OF FOUNDATION: 102.0' PROPOSED ADDRESS: \_\_\_\_\_ TILDEN AVE.

**LEGEND**

- FOUND IRON PIPE
- FOUND IRON ROD
- 100.0 EXISTING ELEVATION
- ( ) RECORDED AS

SCALE: 1" = 30'

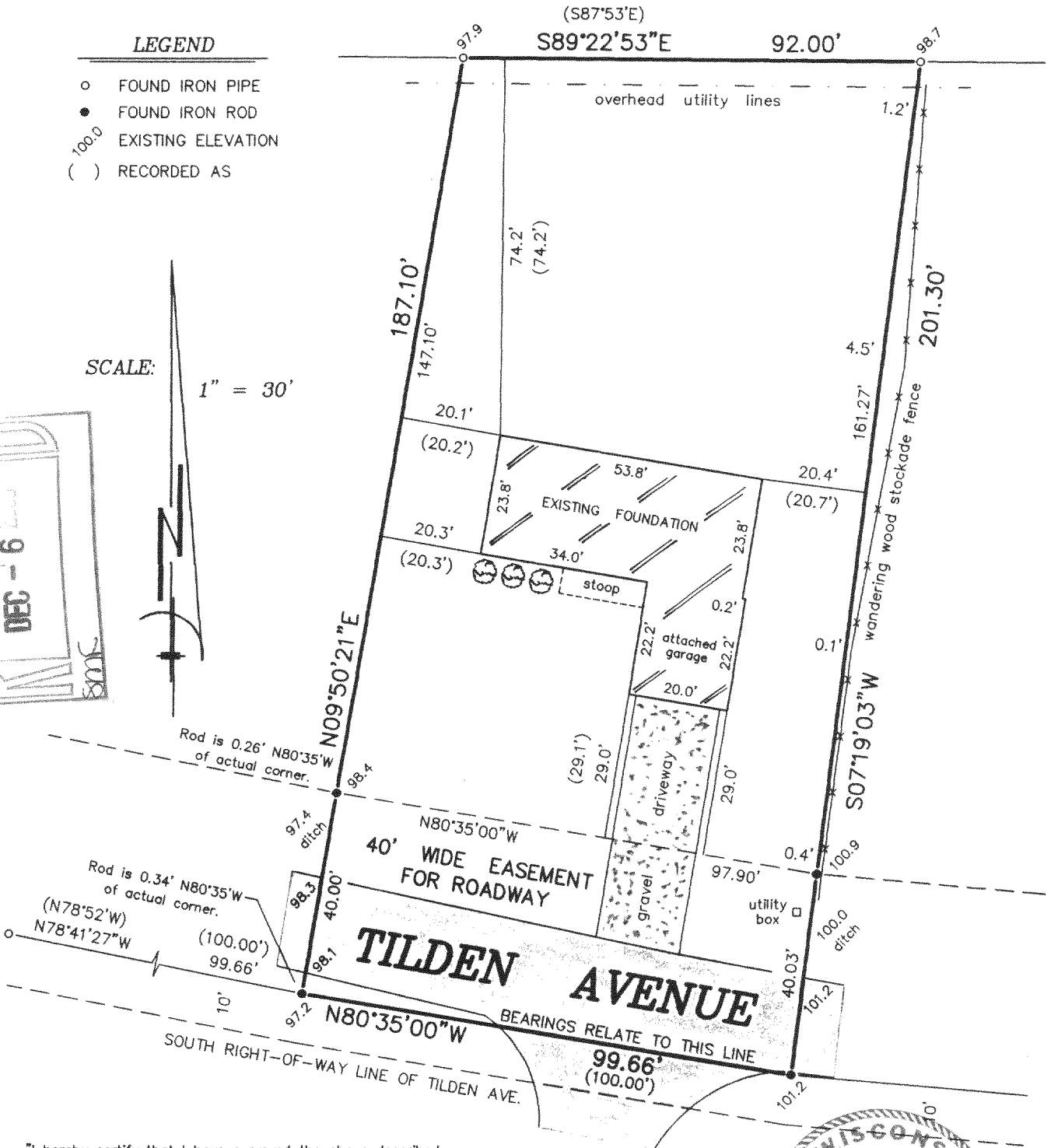
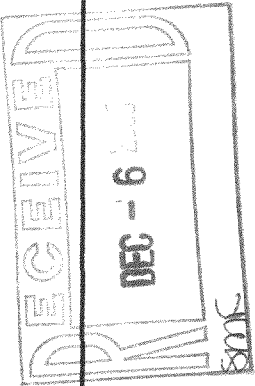

"I hereby certify that I have surveyed the above described property and that the above map is a correct representation thereof and shows the size and location of the property, its exterior boundaries, the location of all visible structures and dimensions of all principal buildings thereon, boundary fences, apparent easements, roadways and encroachments, if any."

"This survey is made for the use of the present owners of the property, and those who purchase, mortgage, or guarantee the title thereto within one year from date hereof."

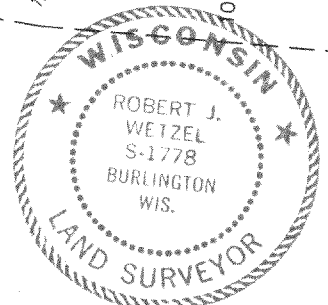

THIS IS NOT AN ORIGINAL PRINT UNLESS THIS SEAL IS RED.

**B.W. SURVEYING, INC.**

412 N. PINE STREET  
BURLINGTON, WI 53105  
(262)-767-0225

*Robert J. Wetzel*  
ROBERT J. WETZEL S-1778

OCTOBER 10, 2005  
DATE

6791  
JOB NUMBER

FDCC-3

216-4122