

ABELL SURVEYING & MAPPING

1140 SEQUOIA STREET • DELAVAN, WISCONSIN 53115
262-728-6737

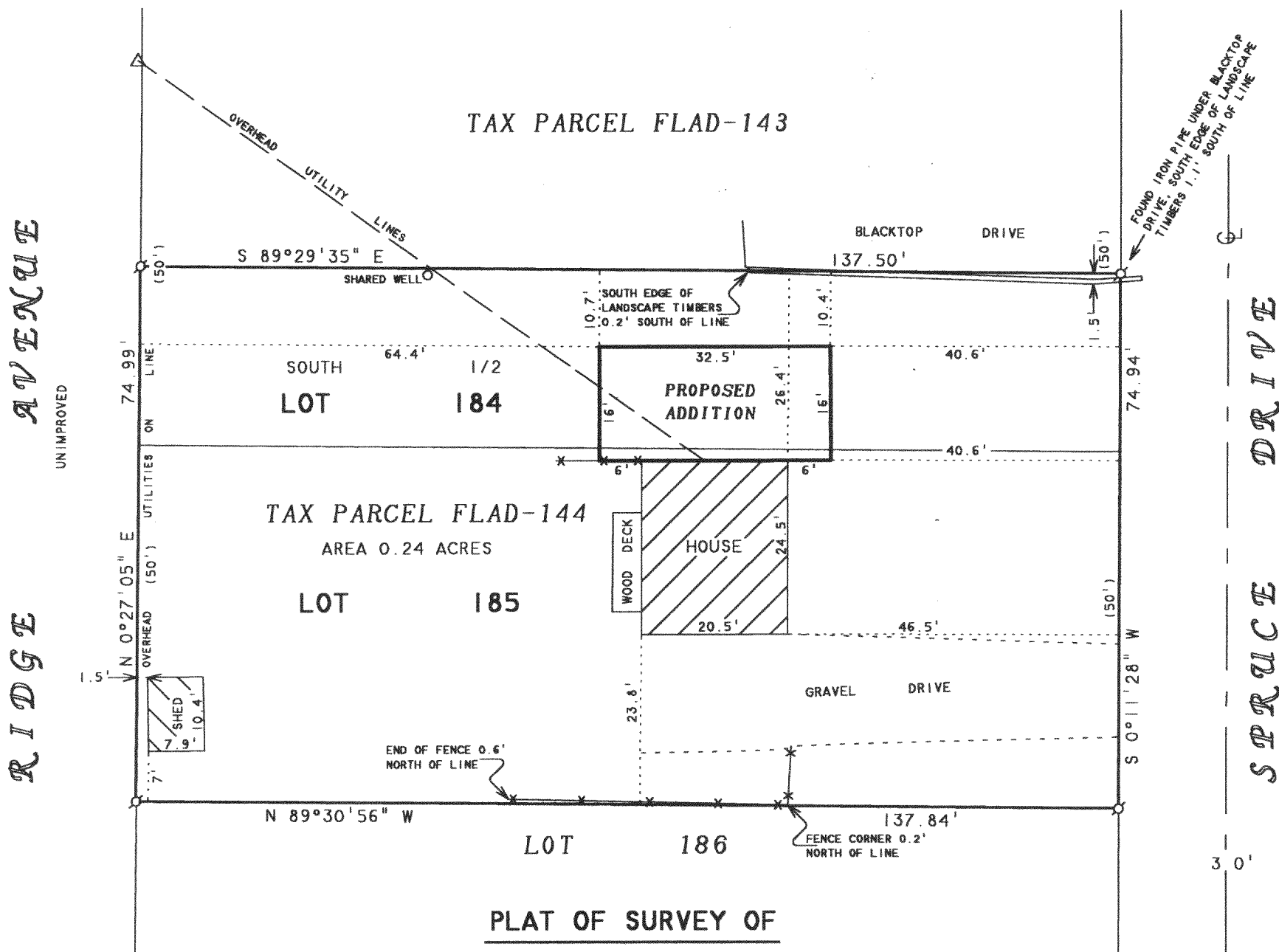

LOT 185 AND THE SOUTH 1/2 OF LOT 184, LAKE DELAVAN
HIGHLANDS, T2N, R16E, WALWORTH COUNTY, WISCONSIN,
CONTAINING 0.24 ACRES.

N



SCALE 1"=20'

LEGEND

- ⊘ - IRON PIPE FOUND
- * - WOOD FENCE
- △ - UTILITY POLE
- CS - CONCRETE STOOP
- () - RECORDED AS

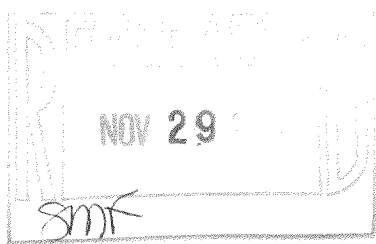

NOTE: BEARINGS ARE REFERENCED TO
EXISTING SURVEY RECORDS.

ORDERED BY: HIBL'S REAL ESTATE SALES, INC.
1034B ANN STREET
DELAVAN, WI 53115

I HEREBY CERTIFY THAT I HAVE SURVEYED THE ABOVE DESCRIBED PROPERTY AND THAT THE ABOVE MAP IS A TRUE REPRESENTATION THEREOF AND SHOWS THE SIZE AND LOCATION OF THE PROPERTY, ITS EXTERIOR BOUNDARIES, THE LOCATION OF ALL VISIBLE STRUCTURES AND DIMENSIONS OF ALL PRINCIPAL BUILDINGS THEREON, BOUNDARY FENCES, APPARENT EASEMENTS, ROADWAYS AND VISIBLE ENCROACHMENTS, IF ANY, TO THE BEST OF MY KNOWLEDGE AND BELIEF.

THIS SURVEY IS MADE FOR THE USE OF THE PRESENT OWNERS OF THE PROPERTY, AND ALSO THOSE WHO PURCHASE, MORTGAGE, OR GUARANTEE THE TITLE THERETO WITHIN ONE (1) YEAR FROM DATE HEREON.

David F. Abell

DAVID F. ABELL
WISCONSIN REGISTERED LAND SURVEYOR, S-1596

REVISED AND RECERTIFIED: JUNE 23, 2005
ORDERED BY: JERRY BLAKLEY
2284 COBBLESTONE LANE
BELOIT, WI 53511

June 14, 1999

REVISED: SEPTEMBER 1, 2005 TO SHOW THE
PROPOSED ADDITION.

DATE: _____ JOB NUMBER - 99092B
NOTE: THIS IS NOT A CERTIFIED COPY UNLESS SEALED.

FLAD-144

216-4113