

**ABELL  
SURVEYING & MAPPING**

1140 SEQUOIA STREET • DELAVAN, WISCONSIN 53115  
262-728-6737

CHANNEL ELEVATION 927.54' ON 8/31/05  
**CHANNEL**

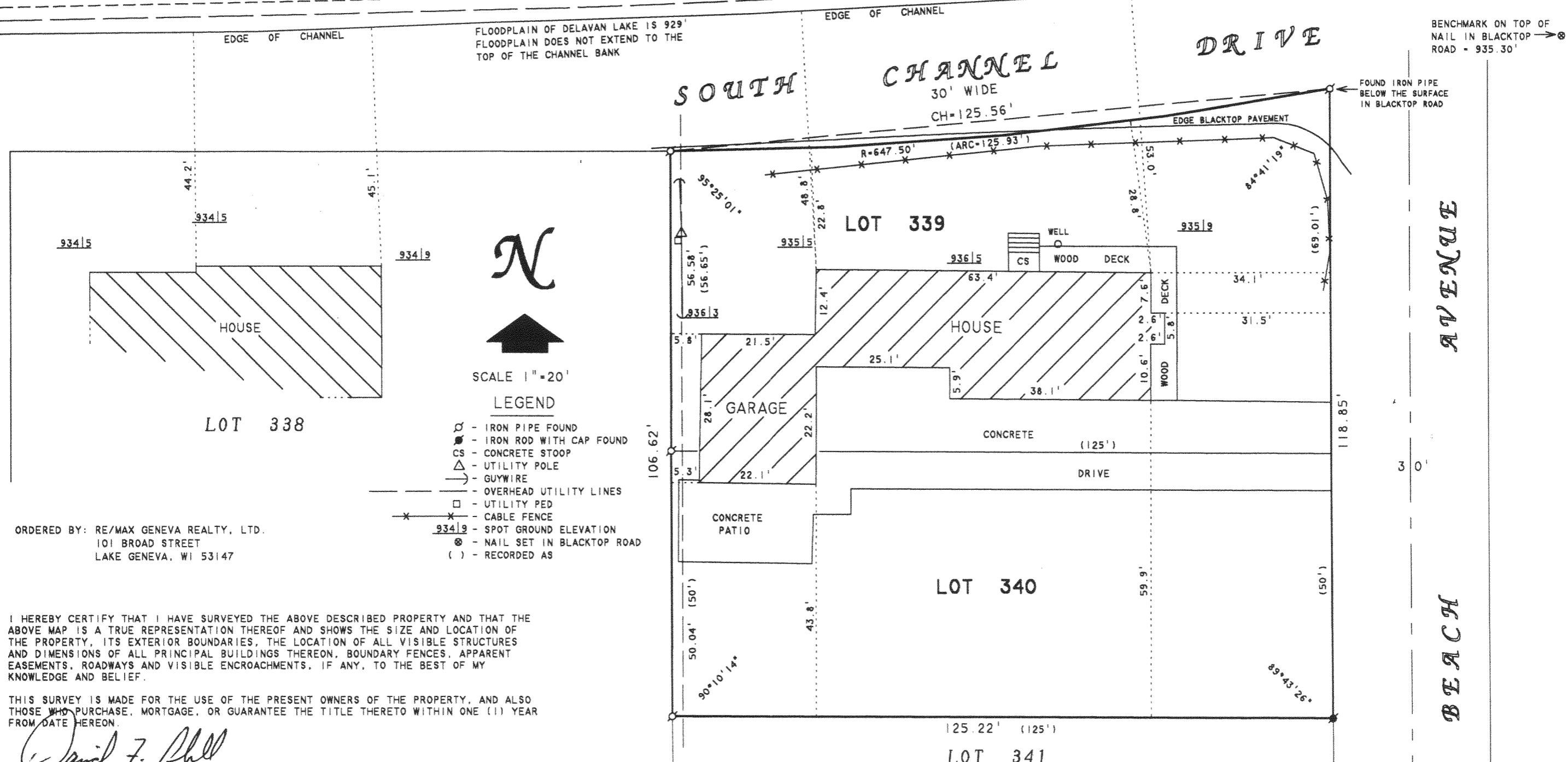
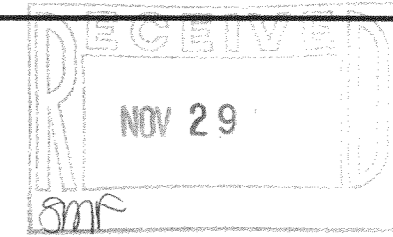

SCALE 1"=20'

**LEGEND**

- ⊙ - IRON PIPE FOUND
- - IRON ROD WITH CAP FOUND
- CS - CONCRETE STOOP
- △ - UTILITY POLE
- - GUYWIRE
- - OVERHEAD UTILITY LINES
- - UTILITY PED
- - CABLE FENCE
- 934.9 - SPOT GROUND ELEVATION
- ⊗ - NAIL SET IN BLACKTOP ROAD
- ( ) - RECORDED AS

ORDERED BY: RE/MAX GENEVA REALTY, LTD.  
101 BROAD STREET  
LAKE GENEVA, WI 53147

I HEREBY CERTIFY THAT I HAVE SURVEYED THE ABOVE DESCRIBED PROPERTY AND THAT THE ABOVE MAP IS A TRUE REPRESENTATION THEREOF AND SHOWS THE SIZE AND LOCATION OF THE PROPERTY, ITS EXTERIOR BOUNDARIES, THE LOCATION OF ALL VISIBLE STRUCTURES AND DIMENSIONS OF ALL PRINCIPAL BUILDINGS THEREON, BOUNDARY FENCES, APPARENT EASEMENTS, ROADWAYS AND VISIBLE ENCROACHMENTS, IF ANY, TO THE BEST OF MY KNOWLEDGE AND BELIEF.

THIS SURVEY IS MADE FOR THE USE OF THE PRESENT OWNERS OF THE PROPERTY, AND ALSO THOSE WHO PURCHASE, MORTGAGE, OR GUARANTEE THE TITLE THERETO WITHIN ONE (1) YEAR FROM DATE HEREON.

*David F. Abell*

DAVID F. ABELL  
WISCONSIN REGISTERED LAND SURVEYOR, S-1596

August 16, 2005

DATE: August 16, 2005 JOB NUMBER - 05103A  
NOTE: THIS IS NOT A CERTIFIED COPY UNLESS SEALED.

REVISED DATE: AUGUST 31, 2005  
REVISED TO SHOW LAKE ELEVATION,  
FLOODPLAIN, SPOT GROUND ELEVATIONS  
AND LOCATION OF HOUSE ON LOT 338.

ORDERED BY: BOBBY BOTTALLA  
12 WATERGATE  
SOUTH BARRINGTON, IL 60010

**PLAT OF SURVEY OF**

LOTS 339 AND 340, LAKE DELAVAN HIGHLANDS, T2N.R16E,  
WALWORTH COUNTY, WISCONSIN, CONTAINING 0.32 ACRES.

FLAD-254

216-4107