

ABELL
SURVEYING & MAPPING

1140 SEQUOIA STREET • DELAVAN, WISCONSIN 53115
262-728-6737

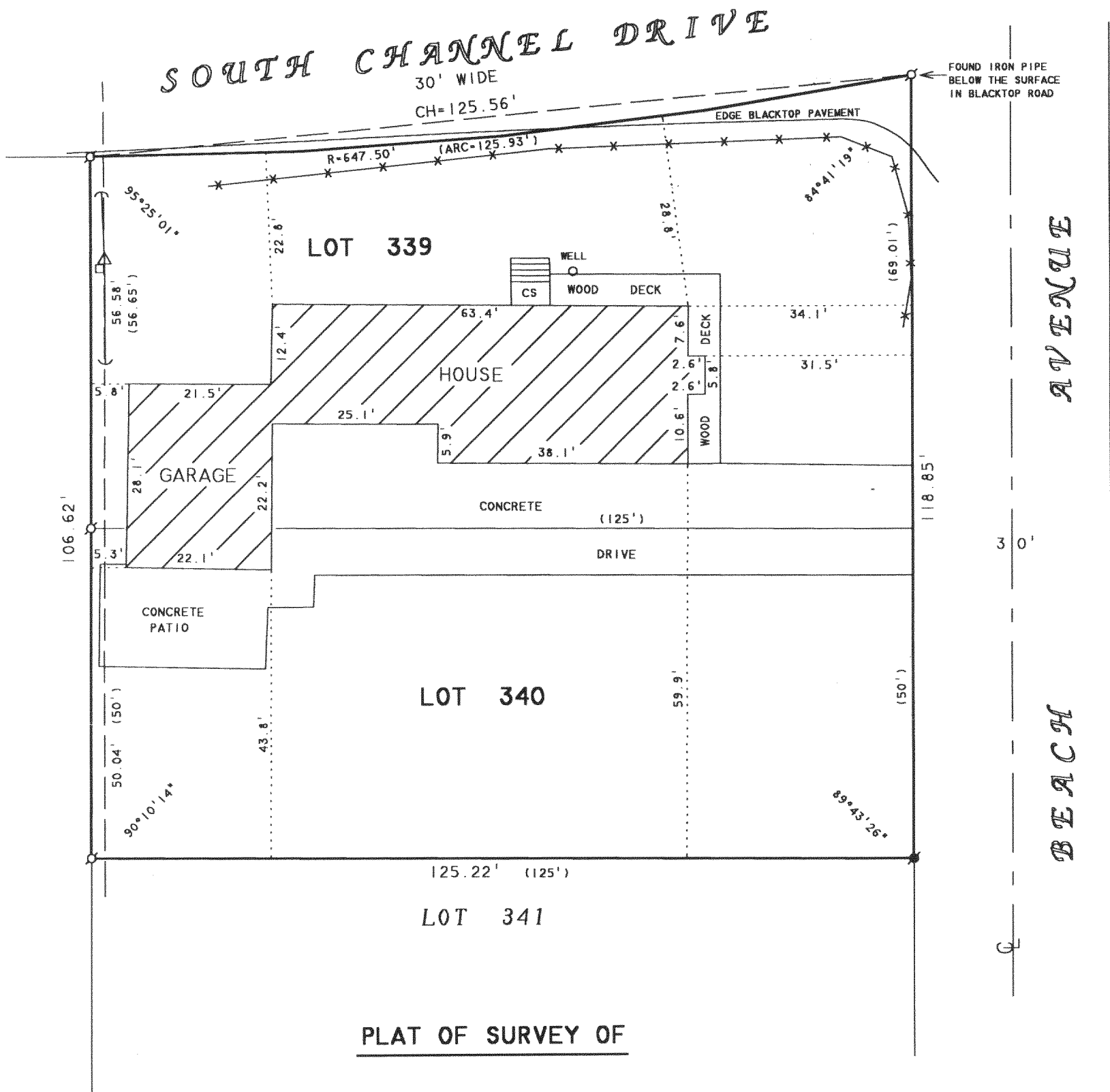

PLAT OF SURVEY OF

LOTS 339 AND 340, LAKE DELAVAN HIGHLANDS, T2N,R16E,
WALWORTH COUNTY, WISCONSIN, CONTAINING 0.32 ACRES.

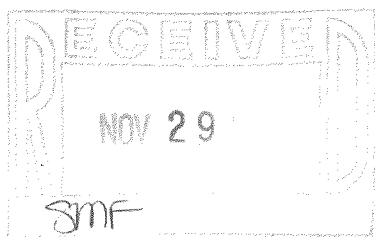

ORDERED BY: RE/MAX GENEVA REALTY, LTD.
101 BROAD STREET
LAKE GENEVA, WI 53147



SCALE 1"=20'

LEGEND

- ⊙ - IRON PIPE FOUND
- ⊛ - IRON ROD WITH CAP FOUND
- CS - CONCRETE STOOP
- △ - UTILITY POLE
- - GUYWIRE
- - OVERHEAD UTILITY LINES
- - UTILITY PED
- x-x- - CABLE FENCE
- () - RECORDED AS

I HEREBY CERTIFY THAT I HAVE SURVEYED THE ABOVE DESCRIBED PROPERTY AND THAT THE ABOVE MAP IS A TRUE REPRESENTATION THEREOF AND SHOWS THE SIZE AND LOCATION OF THE PROPERTY, ITS EXTERIOR BOUNDARIES, THE LOCATION OF ALL VISIBLE STRUCTURES AND DIMENSIONS OF ALL PRINCIPAL BUILDINGS THEREON, BOUNDARY FENCES, APPARENT EASEMENTS, ROADWAYS AND VISIBLE ENCROACHMENTS, IF ANY, TO THE BEST OF MY KNOWLEDGE AND BELIEF.

THIS SURVEY IS MADE FOR THE USE OF THE PRESENT OWNERS OF THE PROPERTY, AND ALSO THOSE WHO PURCHASE, MORTGAGE, OR GUARANTEE THE TITLE THERETO WITHIN ONE (1) YEAR FROM DATE HEREON.

David F. Abell

DAVID F. ABELL
WISCONSIN REGISTERED LAND SURVEYOR, S-1596

August 16, 2005

DATE: August 16, 2005 JOB NUMBER - 05103

NOTE: THIS IS NOT A CERTIFIED COPY UNLESS SEALED.

FLAD-254

216-4106