

GEORGE T. DUNHAM
SURVEYING & SUBDIVIDING
DELAVAN, WISCONSIN

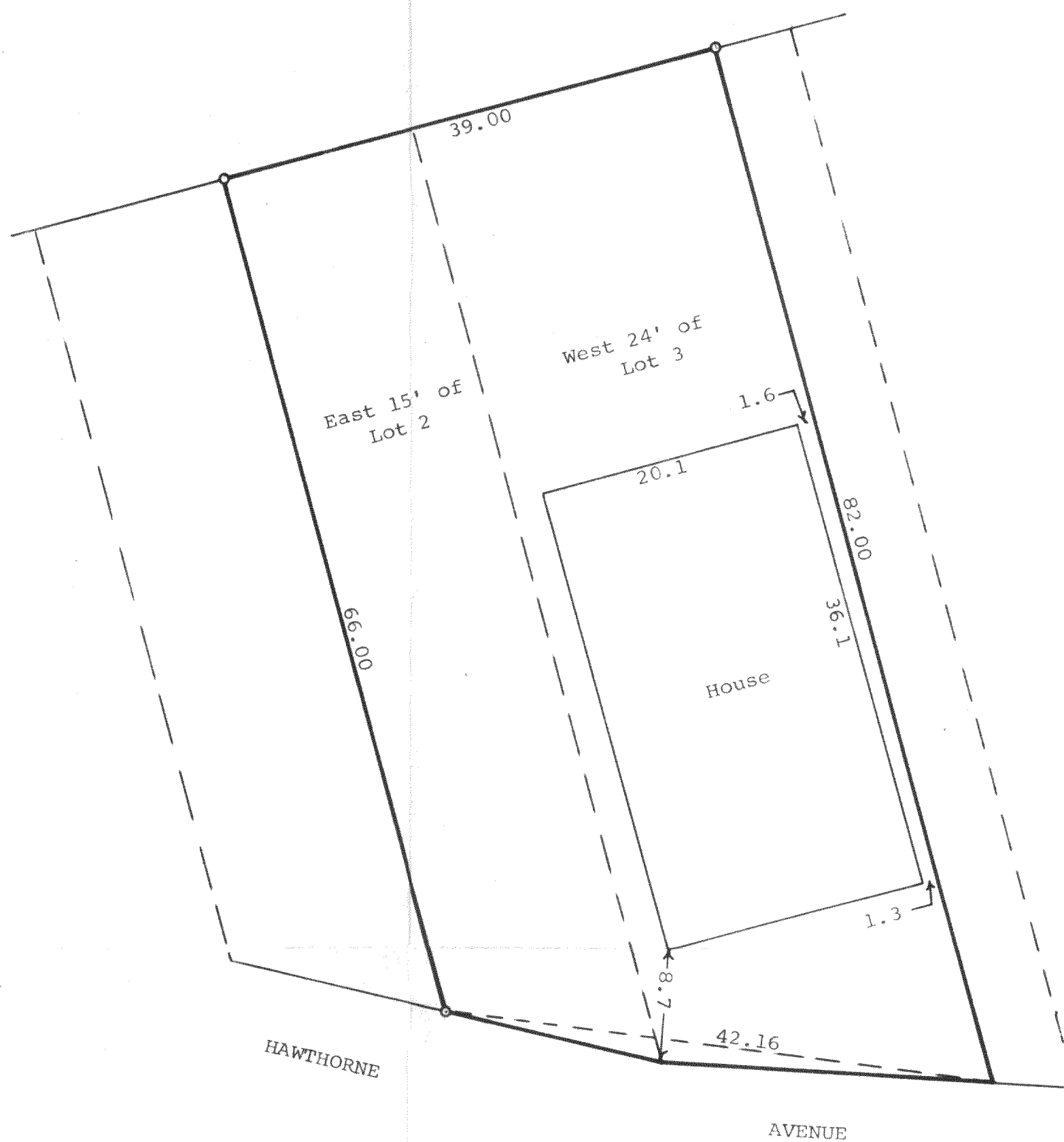

Scale - 1" = 10'
○ = Iron Pipe



STATE OF WISCONSIN) SS
COUNTY OF WALWORTH)

I, George T. Dunham, Surveyor, certify that I have surveyed the property described as follows,
The Easterly 15.00 feet of Lot 2 and the Westerly 24.00 feet of Lot 3, Block "M" of Delavan Lake Assembly Grounds located in Section 21, T 2 N, R 16 E, Walworth County, Wisconsin,
and that the above plat is an accurate survey and a true representation thereof and correctly shows the exterior boundary lines and location of buildings on said property and the correct measurements thereof.
September 15, 1971

George T. Dunham
George T. Dunham, Surveyor

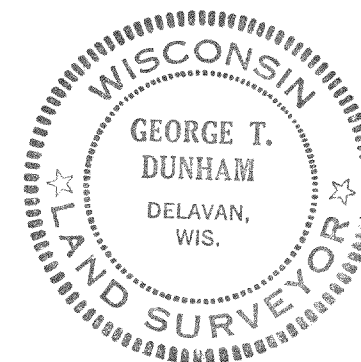

FDLA-122

216-410