

USED AS ROAD  
OWNED BY MILO TOMISKY

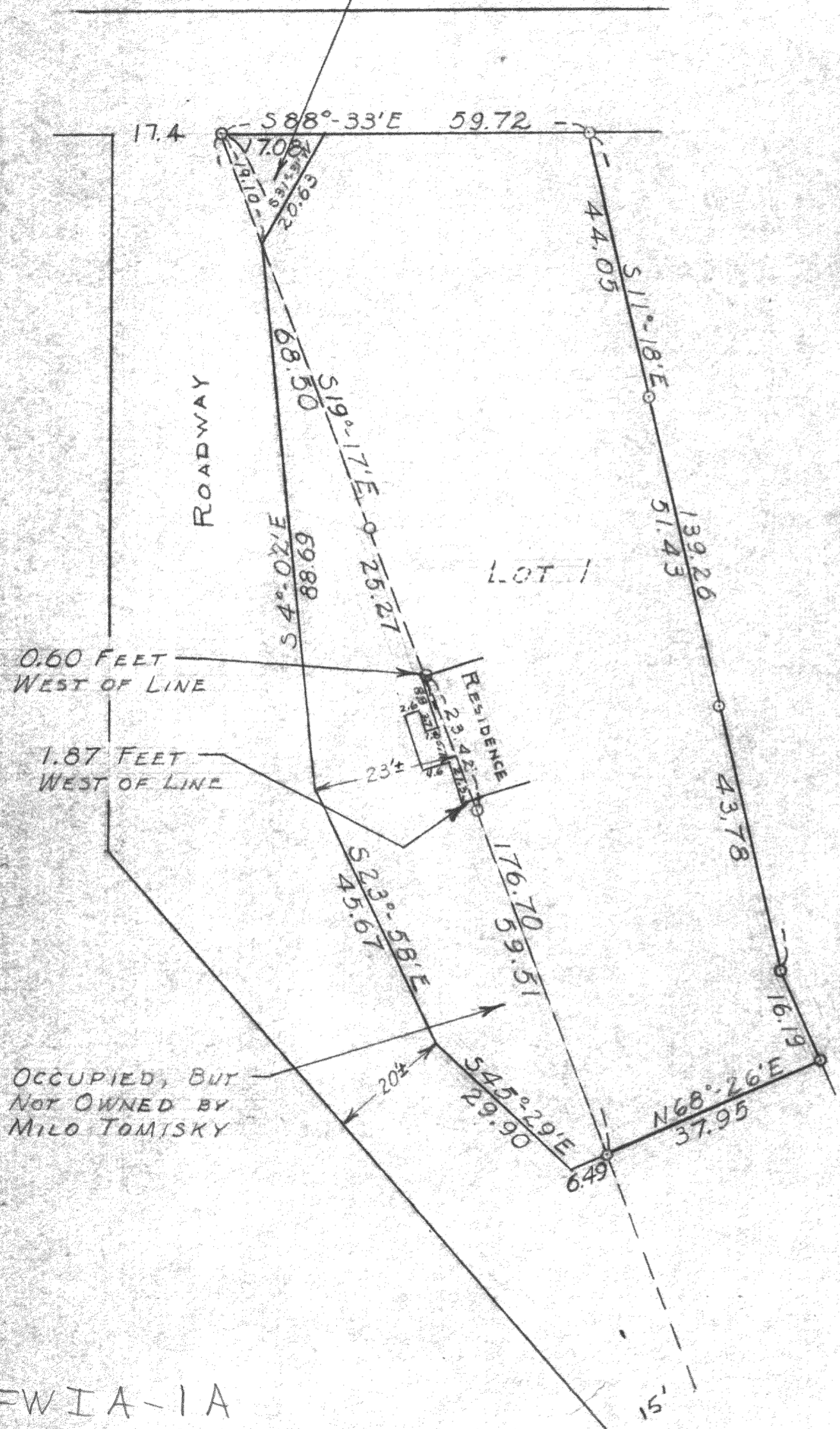

SCALE ~ 1" = 20'  
O ~ IRON PIPE

FWIA-1A

PLAT OF SURVEY OF PART OF LOT 1, ADDITION TO WILLOW POINT PARK  
LOCATED IN THE SOUTHEAST 1/4 OF SECTION 29, T2NR16E, WALWORTH  
COUNTY, WISCONSIN.  
JUNE 25, 1957

George T. Dunham  
GEORGE T. DUNHAM, SURVEYOR 216-41  
DELAVAN, WISCONSIN