

FARRIS, HANSEN & ASSOCIATES, INC.

ENGINEERING — ARCHITECTURE — SURVEYING
7 RIDGWAY COURT — P.O. BOX 437 — ELKHORN, WISCONSIN 53121
PHONE: (262) 723-2098 FAX: (262) 723-5886

PLAT OF SURVEY

LOT 14 OF OAK MEADOW SUBDIVISION
LOCATED IN THE NE 1/4 SECTION 29
TOWN 2 NORTH, RANGE 16 EAST
WALWORTH COUNTY, WISCONSIN

— WORK ORDERED BY —
CRAIG UTESCH
PO BOX 305
WALWORTH, WI. 53184

ASSIGNED SOUTH LINE HORSESHOE LANE
S 89°31' E

HORSESHOE LANE

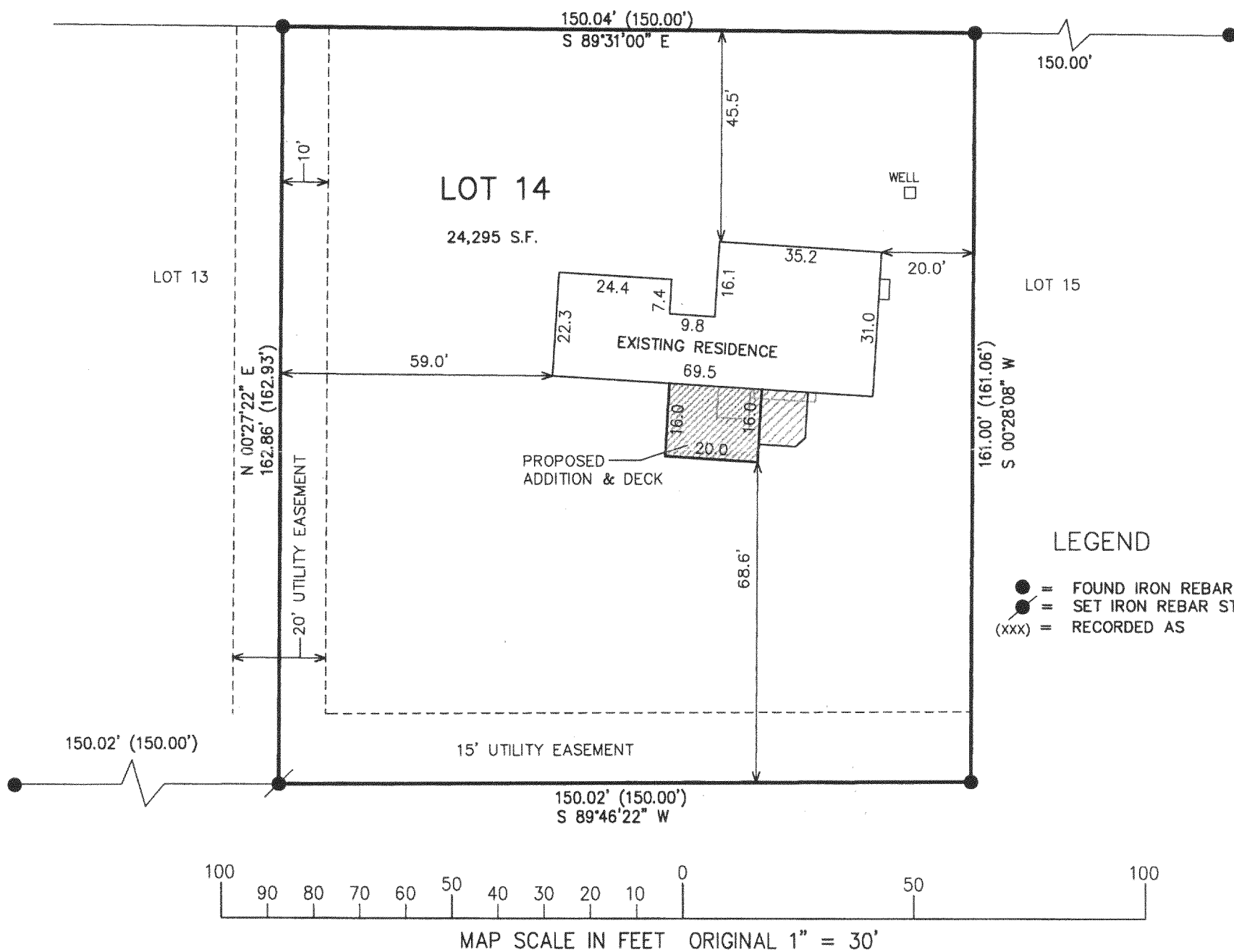

LEGEND

- = FOUND IRON REBAR STAKE
- = SET IRON REBAR STAKE
- (xxx) = RECORDED AS

NOTE: COPIES OF THIS MAP TO WHICH THE FOLLOWING CERTIFICATE WILL APPLY SHOW SURVEYOR'S ORIGINAL SEAL AND SIGNATURE IN RED INK. COPIES BY ANY OTHER MEANS MAY HAVE ALTERATIONS WHICH DO NOT REPRESENT THE SURVEYOR'S WORK PRODUCT.

I HEREBY CERTIFY THAT THE ABOVE DESCRIBED PROPERTY HAS BEEN SURVEYED UNDER MY DIRECTION AND THAT THE ABOVE MAP IS A TRUE REPRESENTATION THEREOF AND SHOWS THE SIZE AND LOCATION OF THE PROPERTY AND ITS EXTERIOR BOUNDARIES. THIS SURVEY IS MADE FOR THE USE OF THE PRESENT OWNERS OF THE PROPERTY, AND ALSO THOSE WHO PURCHASE, MORTGAGE, OR GUARANTEE THE TITLE THERETO WITHIN ONE YEAR FROM THE DATE HEREOF.

DATED: OCTOBER 6, 2005

Peter S. Gordon
PETER S. GORDON R.L.S. 2101

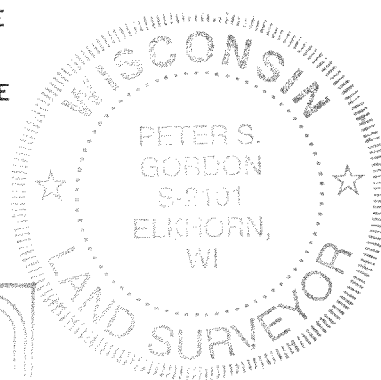
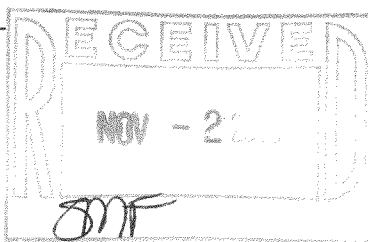

PROJECT: 6898
DATE: 10-06-2005
SHEET 1 OF 1

FOMS-14

216-4097