

PLAT OF SURVEY

-OF-

LOT 6 OF DELAVAN COUNTRY CLUB SUBDIVISION, LOCATED IN SECTION 27, TOWNSHIP 2 NORTH, RANGE 16 EAST, IN THE TOWN OF DELAVAN, COUNTY OF WALWORTH AND STATE OF WISCONSIN.

SURVEY FOR: SOUTHEASTERN WISCONSIN HOUSING CORPORATION

PROPOSED DWELLING WAS STAKED ON ACTUAL CORNERS WITH 7 FOOT CONTROL ON THE LONGEST HOUSE LINE. THE CONTRACTOR WILL BE RESPONSIBLE TO FIELD VERIFY ALL STAKES FOR LOCATION AND DIMENSION. THIS OFFICE SHOULD BE NOTIFIED AT ONCE IF ANY DISCREPANCIES ARISE.

PROPOSED TOP OF FOUNDATION: _____ PROPOSED ADDRESS: _____ TILDEN AVE.

LEGEND

- FOUND IRON PIPE
- FOUND IRON ROD
- 100.0 EXISTING ELEVATION
- () RECORDED AS

SCALE: 1" = 30'

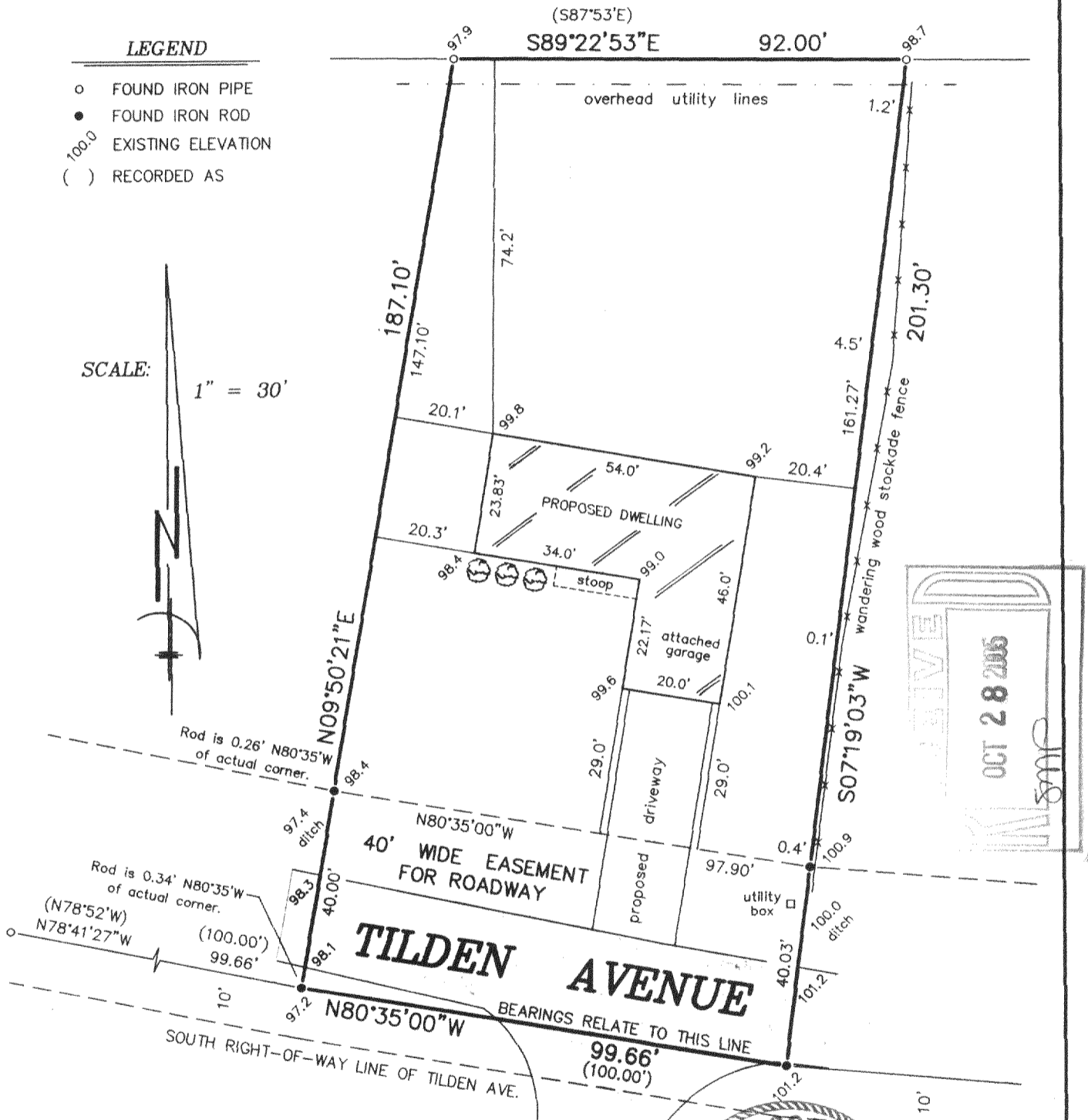

RECEIVED
OCT 28 2005
SAC

"I hereby certify that I have surveyed the above described property and that the above map is a correct representation thereof and shows the size and location of the property, its exterior boundaries, the location of all visible structures and dimensions of all principal buildings thereon, boundary fences, apparent easements, roadways and encroachments, if any."

"This survey is made for the use of the present owners of the property, and those who purchase, mortgage, or guarantee the title thereto within one year from date hereof."

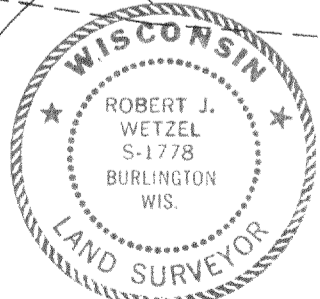

THIS IS NOT AN ORIGINAL PRINT UNLESS THIS SEAL IS RED.

B.W. SURVEYING, INC.

412 N. PINE STREET
BURLINGTON, WI 53105
(262)-767-0225

Robert J. Wetzel
ROBERT J. WETZEL S-1778

OCTOBER 10, 2005
DATE

6791
JOB NUMBER

ADCC - 3

216-4096