

Plat of Survey

of

Lot 2 of Certified Survey Map No. 3589,

recorded in Vol. 21 of Certified Survey Maps of Walworth County on Page 143 and located in the Northwest 1/4 of the Northeast 1/4 of Section 3, Town 2 North, Range 16 East, Town of Delavan, Walworth County, Wisconsin.

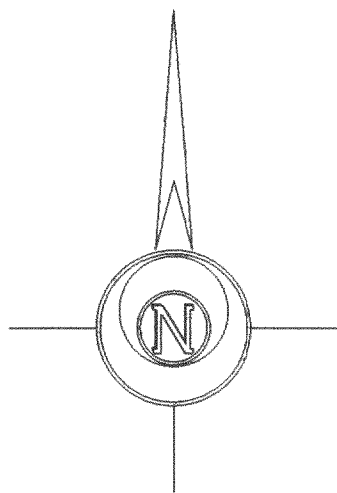

Bearings referenced to the Wisconsin State Plane Coordinate System, South Zone.

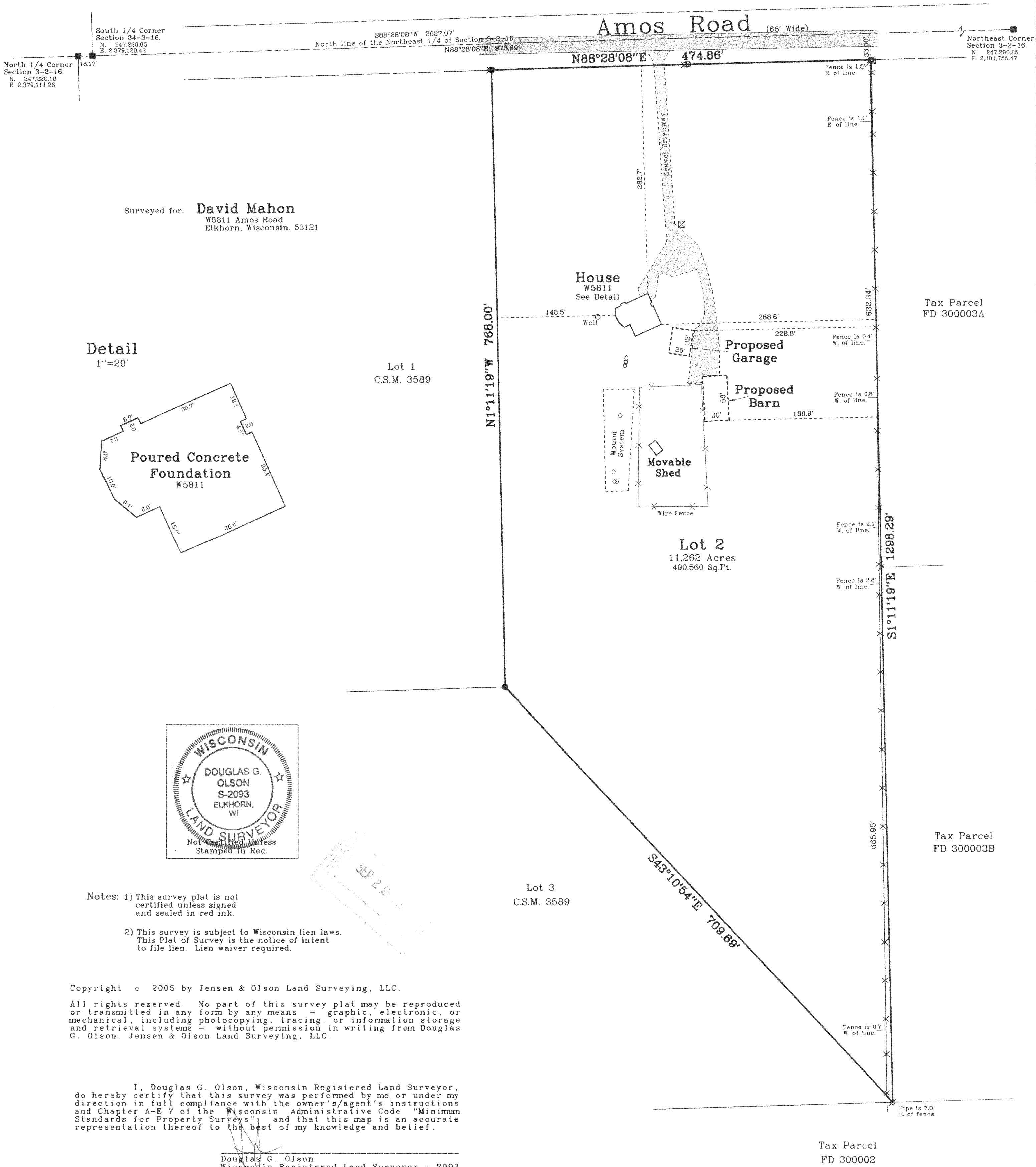

Detail  
1"=20'

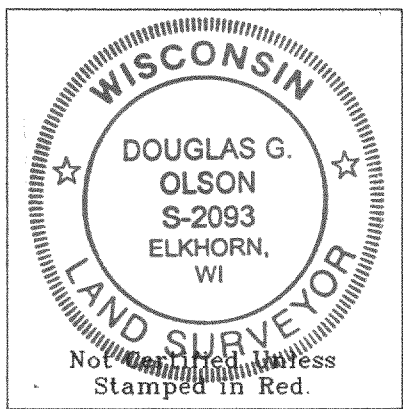
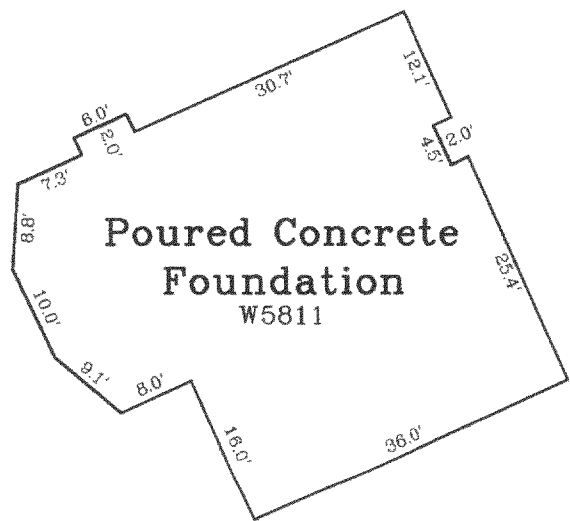

- Notes: 1) This survey plat is not certified unless signed and sealed in red ink.
- 2) This survey is subject to Wisconsin lien laws. This Plat of Survey is the notice of intent to file lien. Lien waiver required.

Copyright c 2005 by Jensen & Olson Land Surveying, LLC.

All rights reserved. No part of this survey plat may be reproduced or transmitted in any form by any means - graphic, electronic, or mechanical, including photocopying, tracing, or information storage and retrieval systems - without permission in writing from Douglas G. Olson, Jensen & Olson Land Surveying, LLC.

I, Douglas G. Olson, Wisconsin Registered Land Surveyor, do hereby certify that this survey was performed by me or under my direction in full compliance with the owner's/agent's instructions and Chapter A-E 7 of the Wisconsin Administrative Code "Minimum Standards for Property Surveys", and that this map is an accurate representation thereof to the best of my knowledge and belief.

Douglas G. Olson  
Wisconsin Registered Land Surveyor - 2093

Jensen & Olson Land Surveying, LLC

45 South Wisconsin Street P.O. Box 322  
Elkhorn, Wisconsin 53121  
Telephone (262) 723-3434  
Facsimile (262) 723-8044

Scale in Feet  
1" = 80'

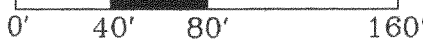

Survey Date: February 4, 2004.  
Revisions: No. 1 - Proposed shed & Garage

2005.099  
Sheet 1 of 1 Sheets  
Job Reference Number  
2005.099

Legend  
■ Found County Section Corner  
○ Found Iron Pipe  
● Found Iron Rod  
( ) Recorded Information  
✕ Utility Pole ✕ Pedestal  
○ Concrete Cover ○ Vent  
■ Asphalt Surface ■ Gravel

FA35890002

216-4085