

# Plat of Survey

of

## Lot 1 of Certified Survey Map No. 1449,

recorded in Vol. 6 of Certified Survey Maps of Walworth County on Page 352 and located in the Southeast 1/4 of Section 11, Town 2 North, Range 16 East, Town of Delavan, Walworth County, Wisconsin.

Surveyed for:

**Shodeen Construction Company, Inc.**

17 North First Street  
Geneva, Illinois. 60134

Survey Date: March 11, 2005.  
Revisions:

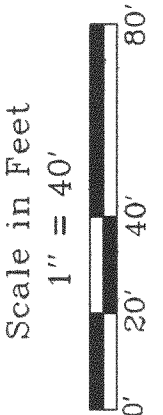

**Jensen & Olson Land Surveying, LLC**

45 South Wisconsin Street P.O. Box 322  
Elkhorn, Wisconsin. 53121  
Telephone (262) 723-3434  
Facsimile (262) 723-8044

**Legend**  
Found County Section Corner  
Found Iron Pipe  
Recorded Information  
Utility Pole  
Manhole  
Asphalt Surface  
Concrete Surface  
Gravel

Sheet 1 of 1 Sheets  
Job Reference Number  
**2005.019**

**2005.019**

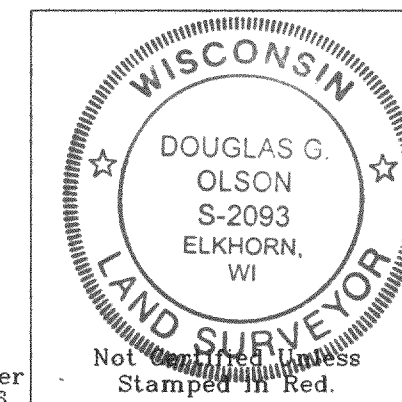
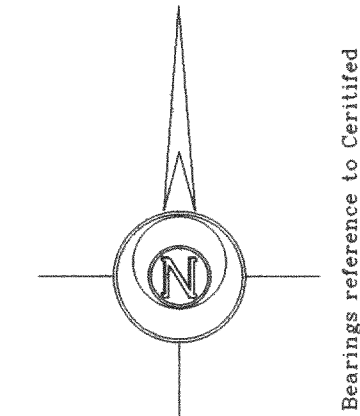
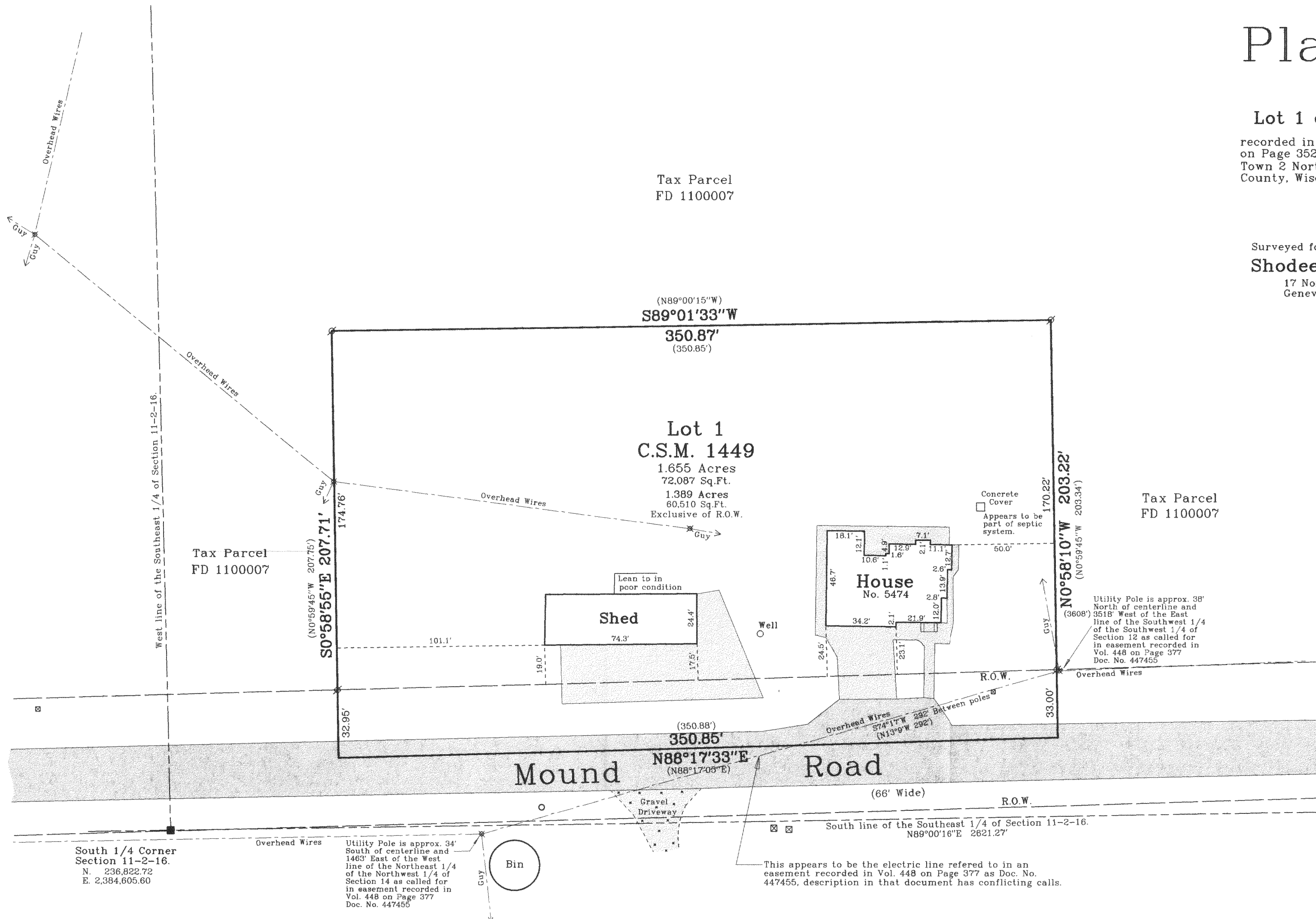

Southeast Corner  
Section 11-2-16.  
N. 236.868.26  
E. 2.387.226.40

Notes: 1) This survey plat is not certified unless signed and sealed in red ink.

2) This survey is subject to Wisconsin lien laws. This Plat of Survey is the notice of intent to file lien. Lien waiver required.

Copyright c 2005 by Jensen & Olson Land Surveying, LLC.

All rights reserved. No part of this survey plat may be reproduced or transmitted in any form by any means - graphic, electronic, or mechanical, including photocopying, tracing, or information storage and retrieval systems - without permission in writing from Douglas G. Olson, Jensen & Olson Land Surveying, LLC.

I hereby certify that I have surveyed the above described property and the map hereon is correct to the best of my professional knowledge and belief and shows the size and location of the property, its exterior boundaries, the location and dimensions of all visible structures thereon, boundary fences, apparent easements and roadways and visible encroachments, if any.  
This survey is made for the exclusive use of the present owners of property, and also those who purchase, mortgage or guarantee title thereto, within one year from the date hereof.

Douglas G. Olson  
Wisconsin Registered Land Surveyor - 2093

216-4583

FA 449 0001