

GEORGE T. DUNHAM
 SURVEYING & SUBDIVIDING
 DELAVAN, WISCONSIN

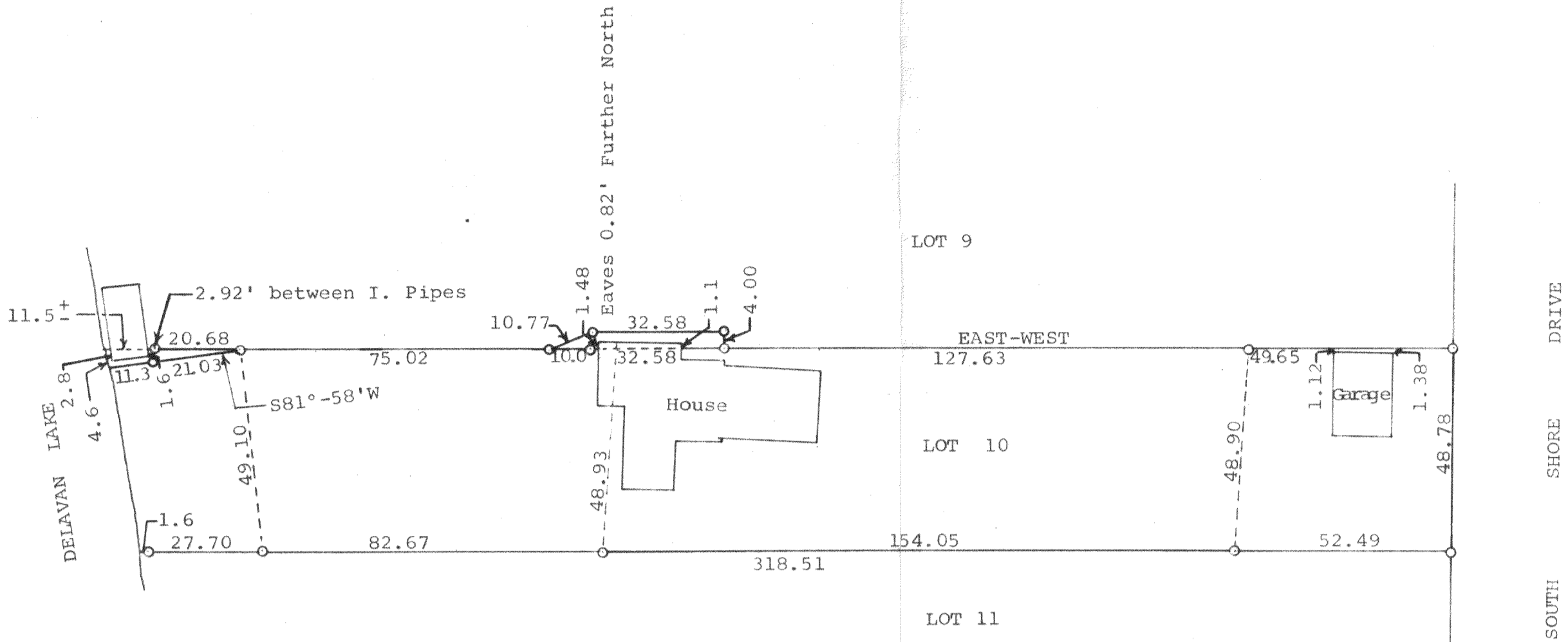

Scale - 1" = 30'
 O = Iron Pipe or Pin

Plat of survey of Lot 10 of the Plat of Point Comfort and land lying to the east and west of said lot designated as "Park" on the recorded plat of said subdivision, all located in Section 22, T 2 N, R 16 E, Walworth County, Wis. October 26, 1970
 Revised Feb. 24, 1971

George T. Dunham
 George T. Dunham, Surveyor

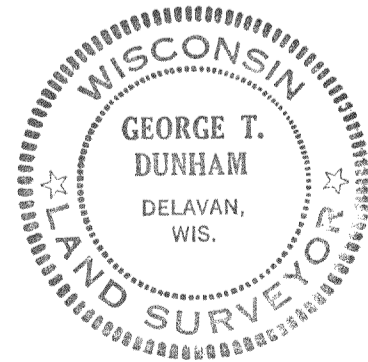

FPC-7

216-407