

**ABELL
SURVEYING & MAPPING**

1140 SEQUOIA STREET • DELAVAN, WISCONSIN 53115
262-728-6737

ASSEMBLY

LANE

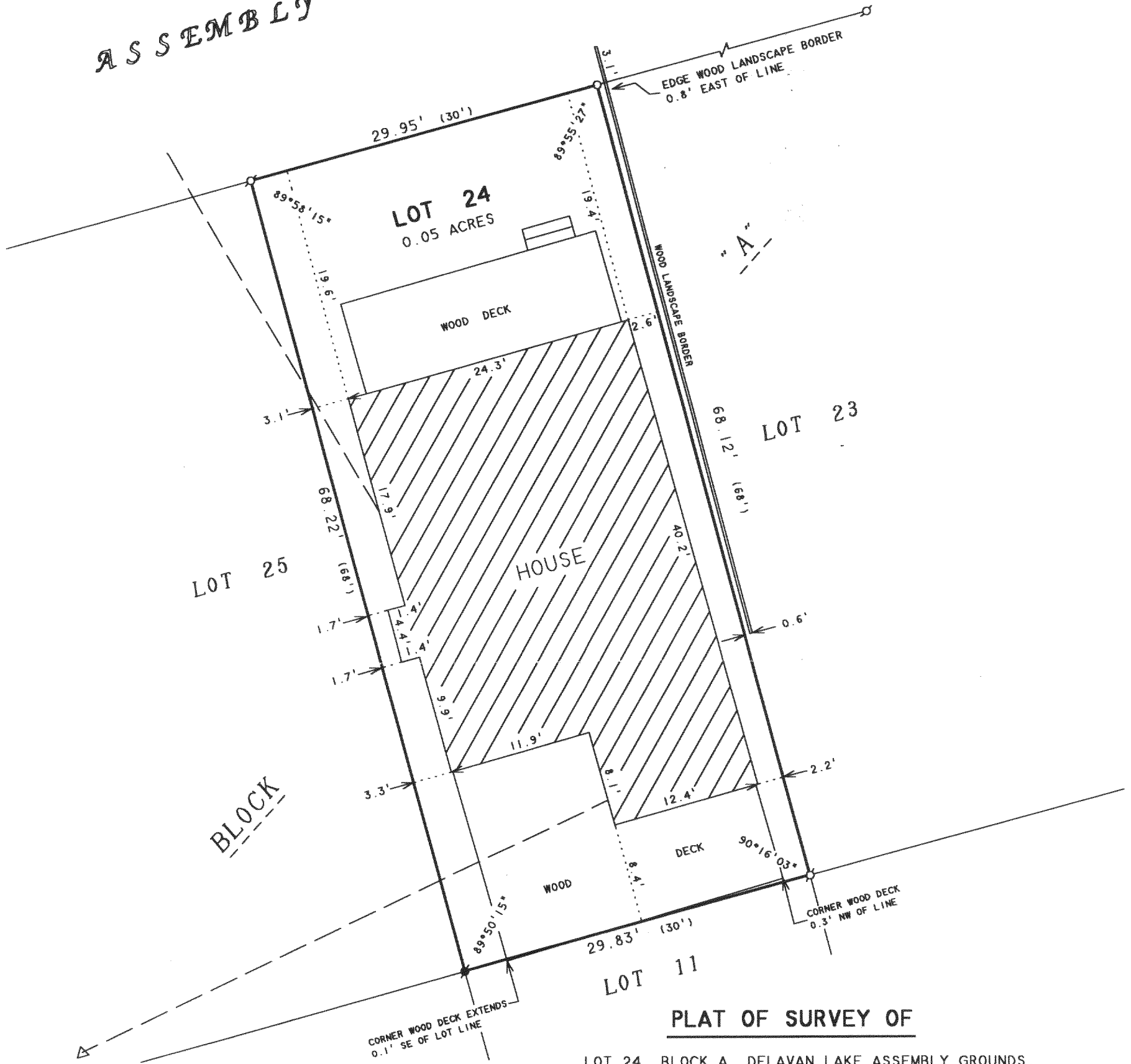

PLAT OF SURVEY OF

LOT 24, BLOCK A, DELAVAN LAKE ASSEMBLY GROUNDS,
LOCATED IN T2N.R16E, WALWORTH COUNTY, WISCONSIN.

NOTE: LOT 24, BLOCK A, DELAVAN LAKE ASSEMBLY GROUNDS
SHARES A WELL LOCATED ON LOT 11, BLOCK A, AS
PER EASEMENT AGREEMENT MADE MAY 15, 1998.

ORDERED BY: JAMES POTTER
200 APPLEBEE STREET
SUITE 201
BARRINGTON, IL 60010

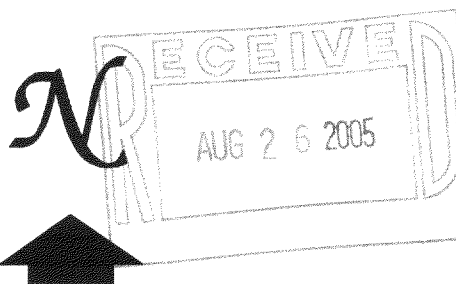

I HEREBY CERTIFY THAT I HAVE SURVEYED THE ABOVE DESCRIBED PROPERTY AND THAT THE ABOVE MAP IS A TRUE REPRESENTATION THEREOF AND SHOWS THE SIZE AND LOCATION OF THE PROPERTY, ITS EXTERIOR BOUNDARIES, THE LOCATION OF ALL VISIBLE STRUCTURES AND DIMENSIONS OF ALL PRINCIPAL BUILDINGS THEREON, BOUNDARY FENCES, APPARENT EASEMENTS, ROADWAYS AND VISIBLE ENCROACHMENTS, IF ANY, TO THE BEST OF MY KNOWLEDGE AND BELIEF.

THIS SURVEY IS MADE FOR THE USE OF THE PRESENT OWNERS OF THE PROPERTY, AND ALSO THOSE WHO PURCHASE, MORTGAGE, OR GUARANTEE THE TITLE THERETO WITHIN ONE (1) YEAR FROM DATE HEREON.

David F. Abell

DAVID F. ABELL
WISCONSIN REGISTERED LAND SURVEYOR, S-1596

June 29, 2005

DATE: June 29, 2005 JOB NUMBER - 05077
NOTE: THIS IS NOT A CERTIFIED COPY UNLESS SEALED.

SCALE 1" = 10'

LEGEND

- ⊙ - IRON PIPE FOUND
- - IRON PIPE SET
- - CONCRETE MONUMENT FOUND
- △ - UTILITY POLE
- — — OVERHEAD UTILTY LINES
- () - RECORDED AS