

GEORGE T. DUNHAM
SURVEYING & SUBDIVIDING
DELAVAN, WISCONSIN

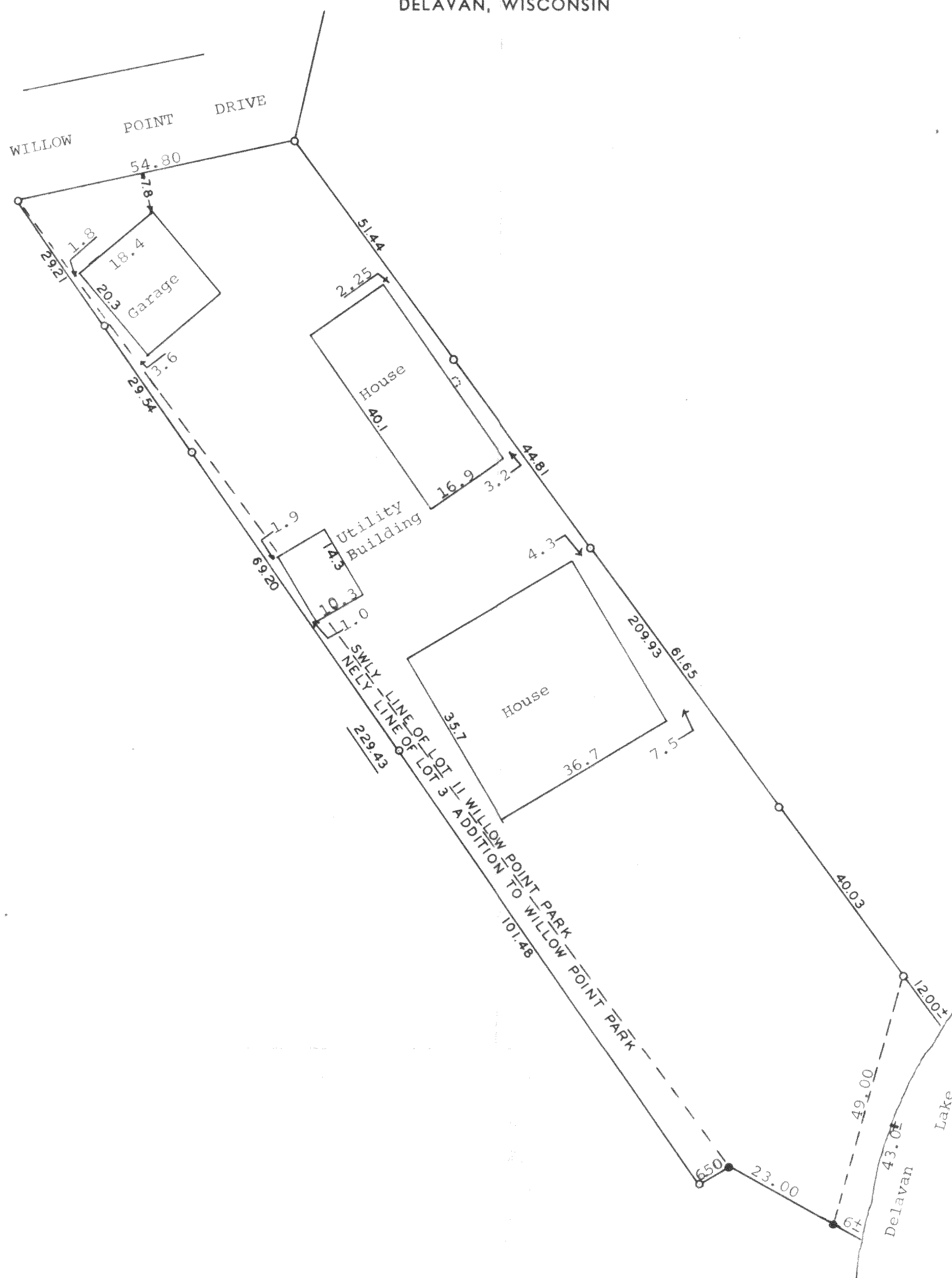

STATE OF WISCONSIN)
COUNTY OF WALWORTH) SS

I, George T. Dunham, Surveyor, certify that I have surveyed the property described as follows,

Lot 11, Willow Point Park, Delavan Lake, Walworth County, Wisconsin. Also a part of Lot 3 of the Addition to Willow Point Park according to the plat thereof of record in the Office of the Register of Deeds in and for Walworth County in Volume 9 of Plats, Page 94, described as follows: Beginning at the southeast corner of said Lot 3 and running southwesterly along the south line of said lot 6½ feet to a point; thence running northwesterly to the northeast corner of said Lot 3; thence southeasterly along the east line of Lot 3 to the place of beginning, Walworth County, Wisconsin,

and that the above plat is an accurate survey and a true representation thereof and correctly shows the exterior boundary lines and location of buildings on said property and the correct measurements thereof.

August 12, 1971

George T. Dunham
George T. Dunham, Surveyor

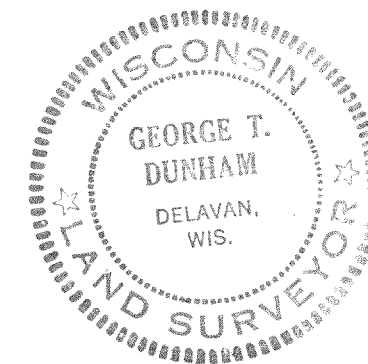

FW1-9
and
FW1A-3A