

PREPARED FOR: RENAE DUNBAR
SHOREWEST REALTY
822 E GENEVA
DELAVAN, WI, 53115

PLAT OF SURVEY

J.K. SURVEYING INC.
N3705 WILLOWBEND LANE
LAKE GENEVA, WI, 53147
262-248-3697

- OF -
LOTS 26 AND 27 IN BLOCK 18 OF DELAVAN LAKE VIEW CREST
SUBDIVISION, BEING A SUBDIVISION OF A PART OF THE NORTH
1/2 OF SECTION 31, TOWN 2 NORTH, RANGE 16 EAST, ACCORDING
TO THE RECORDED PLAT THEREOF, WALWORTH COUNTY,
WISCONSIN.

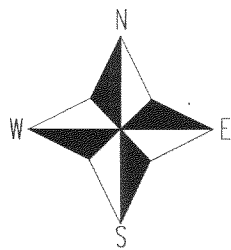
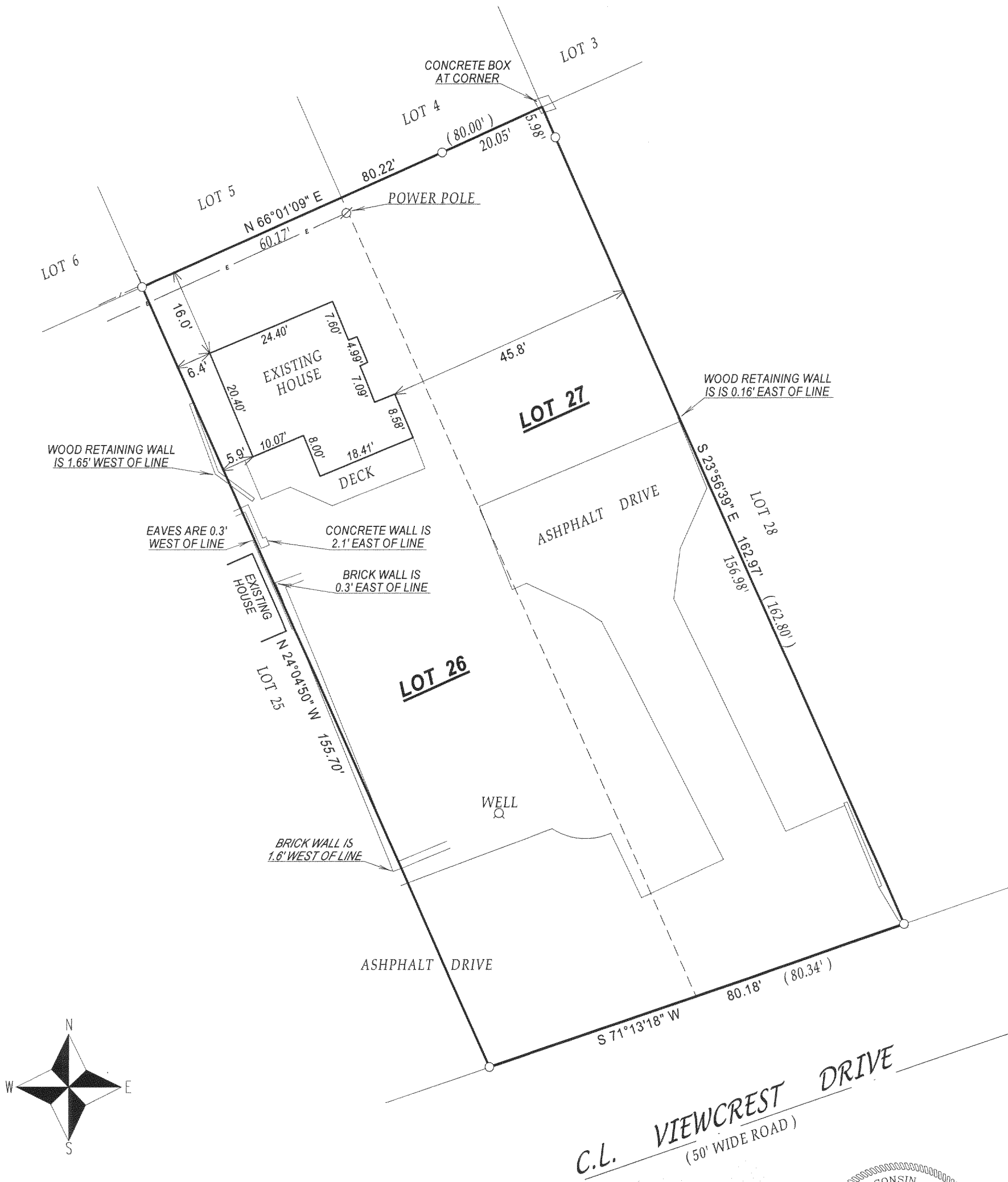

- () = recorded as
- = found iron bar
- = found iron pipe
- = set iron pipe
- = set iron bar

SCALE 1" = 20'

JOB # 05-152

TAX ID # FDLV00167 &
FDLV00168

NOTE : BEARINGS ARE REFERENCED FROM PREVIOUS SURVEY OF RECORD

COMPARE LEGAL DESCRIPTION ABOVE AND DRAWING WITH DEED. FOR BUILDING RESTRICTIONS AND EASEMENTS NOT SHOWN, REFER TO DEED, ABSTRACT SOURCES AND LOCAL MUNICIPAL CODES. NOTIFY THE SURVEYOR IMMEDIATELY OF ANY DISCREPANCY.

"I hereby certify that I have surveyed the above described property and that the above map, to the best of my knowledge and belief, is a true representation thereof and shows the size and location of all visible structures, apparent easements and encroachments if any."

This survey is made for the present owners of the property, and those who purchase, mortgage, or guarantee the title thereto, within one year from the date hereof.

C.L. VIEWCREST DRIVE
(50' WIDE ROAD)

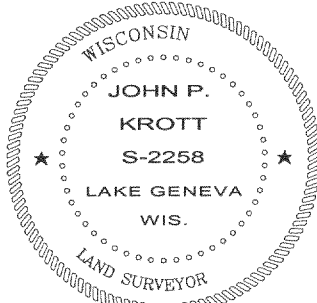
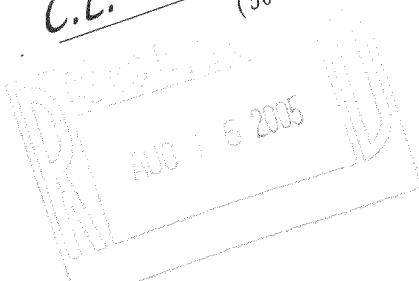

JOHN KROTT S - 2258
Wisconsin Registered Land Surveyor
(original if signed in red)

DATED THIS THE 15th DAY OF APRIL 2005.

26-4042