



PLAT OF SURVEY

WORK ORDERED BY:  
CLAIR LAW OFFICE  
617 E. WALWORTH STREET  
DELAVER, WI. 53115

FARRIS, HANSEN & ASSOCIATES, INC.  
Engineering, Architecture, Surveying  
7 Ridgway Court P.O. Box 437  
ELKHORN, WISCONSIN 53121  
Office: (414) 723-2098  
Fax: (414) 723-5886

REVISIONS

PROJECT NO.  
3477-22  
DATE:  
07-05-05  
SHEET NO.  
1 OF 1

216-4639

FSM 0822

# PLAT OF SURVEY

## LOT 22 OF SUMMIT MEADOWS SUBDIVISION

LOCATED IN PART OF ALL 1/4'S OF THE  
NW 1/4, SECTION 31, TOWN 2 NORTH  
RANGE 16 EAST, WALWORTH COUNTY,  
WISCONSIN

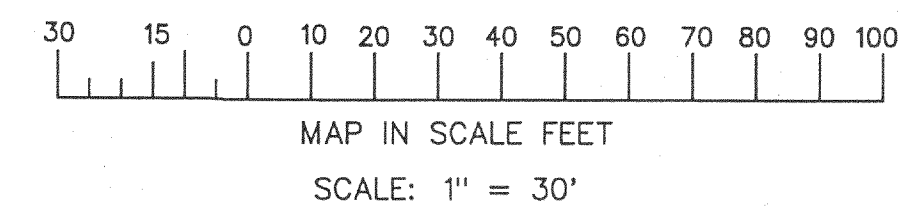
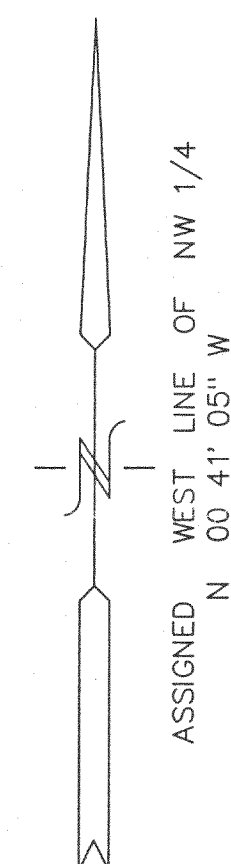
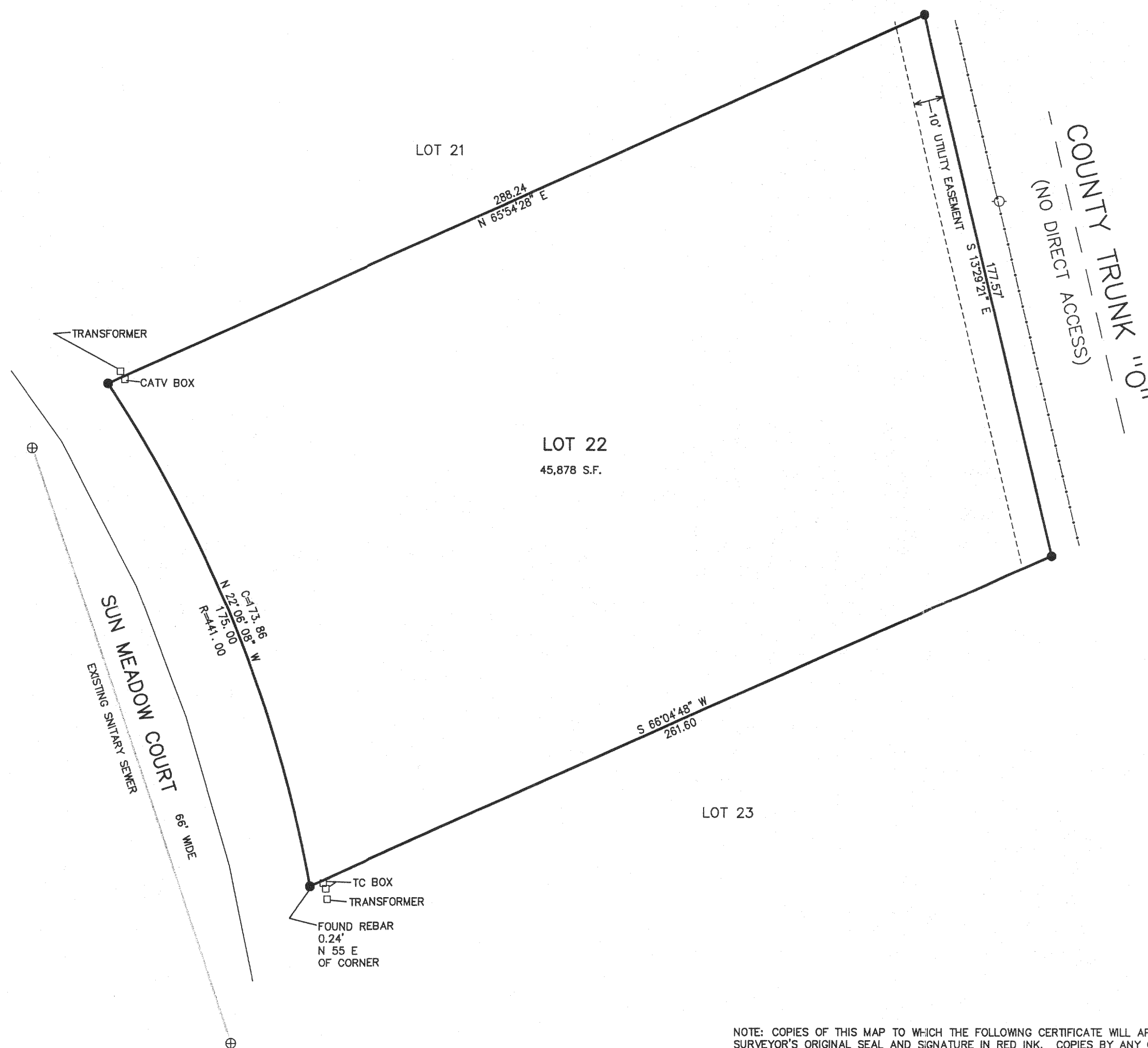

### LEGEND

● = FOUND IRON REBAR STAKE

NOTE: COPIES OF THIS MAP TO WHICH THE FOLLOWING CERTIFICATE WILL APPLY SHOW SURVEYOR'S ORIGINAL SEAL AND SIGNATURE IN RED INK. COPIES BY ANY OTHER MEANS MAY HAVE ALTERATIONS WHICH DO NOT REPRESENT THE SURVEYOR'S WORK PRODUCT.

I HEREBY CERTIFY THAT THE ABOVE DESCRIBED PROPERTY HAS BEEN SURVEYED UNDER MY DIRECTION AND THAT THE ABOVE MAP IS A TRUE REPRESENTATION THEREOF AND SHOWS THE SIZE AND LOCATION OF THE PROPERTY, ITS EXTERIOR BOUNDARIES, THE LOCATION OF ALL VISIBLE STRUCTURES, AND DIMENSIONS OF ALL PRINCIPLE BUILDINGS THEREON, BOUNDARY FENCES, APPARENT EASEMENTS, ROADWAYS, AND VISIBLE ENCROACHMENTS, IF ANY. THIS SURVEY IS MADE FOR THE USE OF THE PRESENT OWNERS OF THE PROPERTY, AND ALSO THOSE WHO PURCHASE, MORTGAGE, OR GUARANTEE THE TITLE THERETO WITHIN ONE YEAR FROM THE DATE HEREOF.

DATED: JULY 5, 2005

*Peter S. Gordon*  
PETER S. GORDON R.L.S. 2101

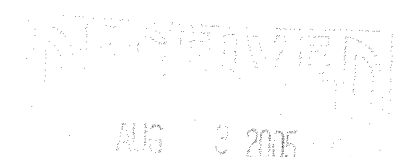
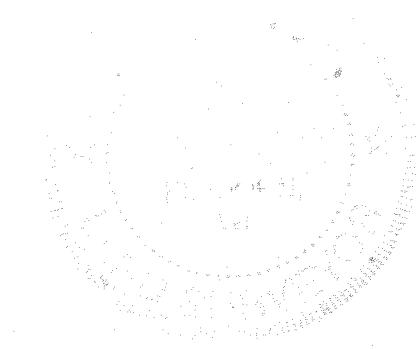

JUL 11 2005