

ABELL SURVEYING & MAPPING

1140 SEQUOIA STREET • DELAVAN, WISCONSIN 53115
262-728-6737

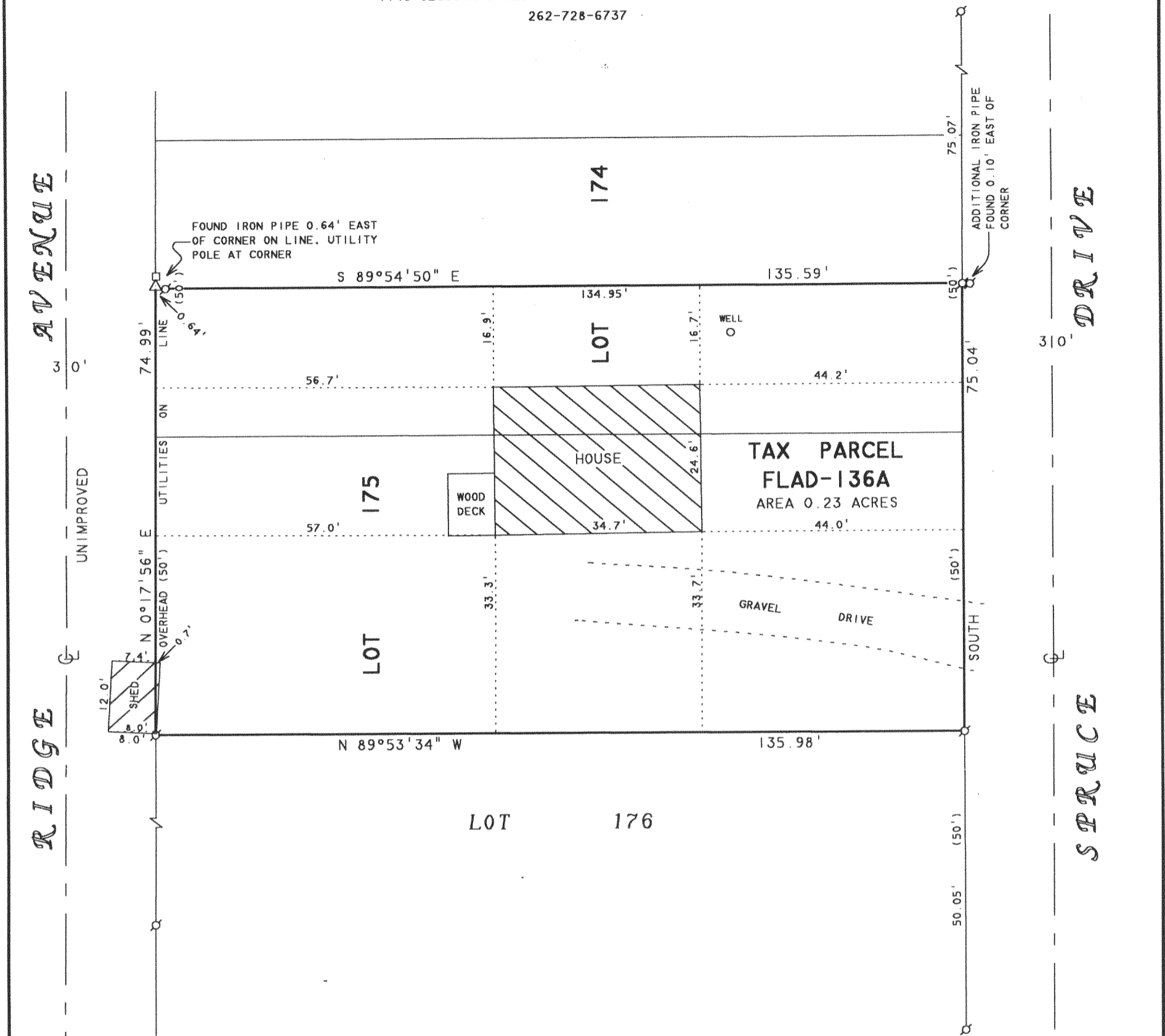

PLAT OF SURVEY OF

THE BEARING ON THE WEST
LINE OF SPRUCE DRIVE IS
ASSUMED NORTH-SOUTH

LOT 175 AND THE SOUTH 1/2 OF LOT 174, LAKE DELAVAN
HIGHLANDS, LOCATED IN T2N, R16E, WALWORTH COUNTY,
WISCONSIN.



SCALE 1" = 20'

LEGEND

- ⊙ - IRON PIPE FOUND
- △ - UTILITY POLE
- - UTILITY PED.
- () - RECORDED AS

I HEREBY CERTIFY THAT I HAVE SURVEYED THE ABOVE DESCRIBED PROPERTY AND THAT THE ABOVE MAP IS A TRUE REPRESENTATION THEREOF AND SHOWS THE SIZE AND LOCATION OF THE PROPERTY, ITS EXTERIOR BOUNDARIES, THE LOCATION OF ALL VISIBLE STRUCTURES AND DIMENSIONS OF ALL PRINCIPAL BUILDINGS THEREON, BOUNDARY FENCES, APPARENT EASEMENTS, ROADWAYS AND VISIBLE ENCROACHMENTS, IF ANY, TO THE BEST OF MY KNOWLEDGE AND BELIEF.

THIS SURVEY IS MADE FOR THE USE OF THE PRESENT OWNERS OF THE PROPERTY, AND ALSO THOSE WHO PURCHASE, MORTGAGE, OR GUARANTEE THE TITLE THERETO WITHIN ONE (1) YEAR FROM DATE HEREON.

David F. Abell
DAVID F. ABELL
WISCONSIN REGISTERED LAND SURVEYOR, S-1596

April 14, 2005

DATE: April 14, 2005 JOB NUMBER - 87006A
NOTE: THIS IS NOT A CERTIFIED COPY UNLESS SEALED.

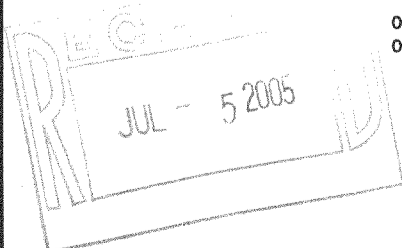

ORDERED BY: DENNIS HAYES
OWNER: JOSEPHINE BENTIVENGA
15344 BUCKEYE COURT
LOCKPORT, IL 60441

FLAD 00136A

216-4019