

# PLAT OF SURVEY

## DESCRIPTION:

Lot 13 of Block 4 in Delmar Subdivision. Located in the Southwest 1/4 of Section 27, T 2 N, R 16 E, Town of Delavan, Walworth County, Wisconsin.

Prepared for:  
Willi Reimann  
Delavan, Wisconsin

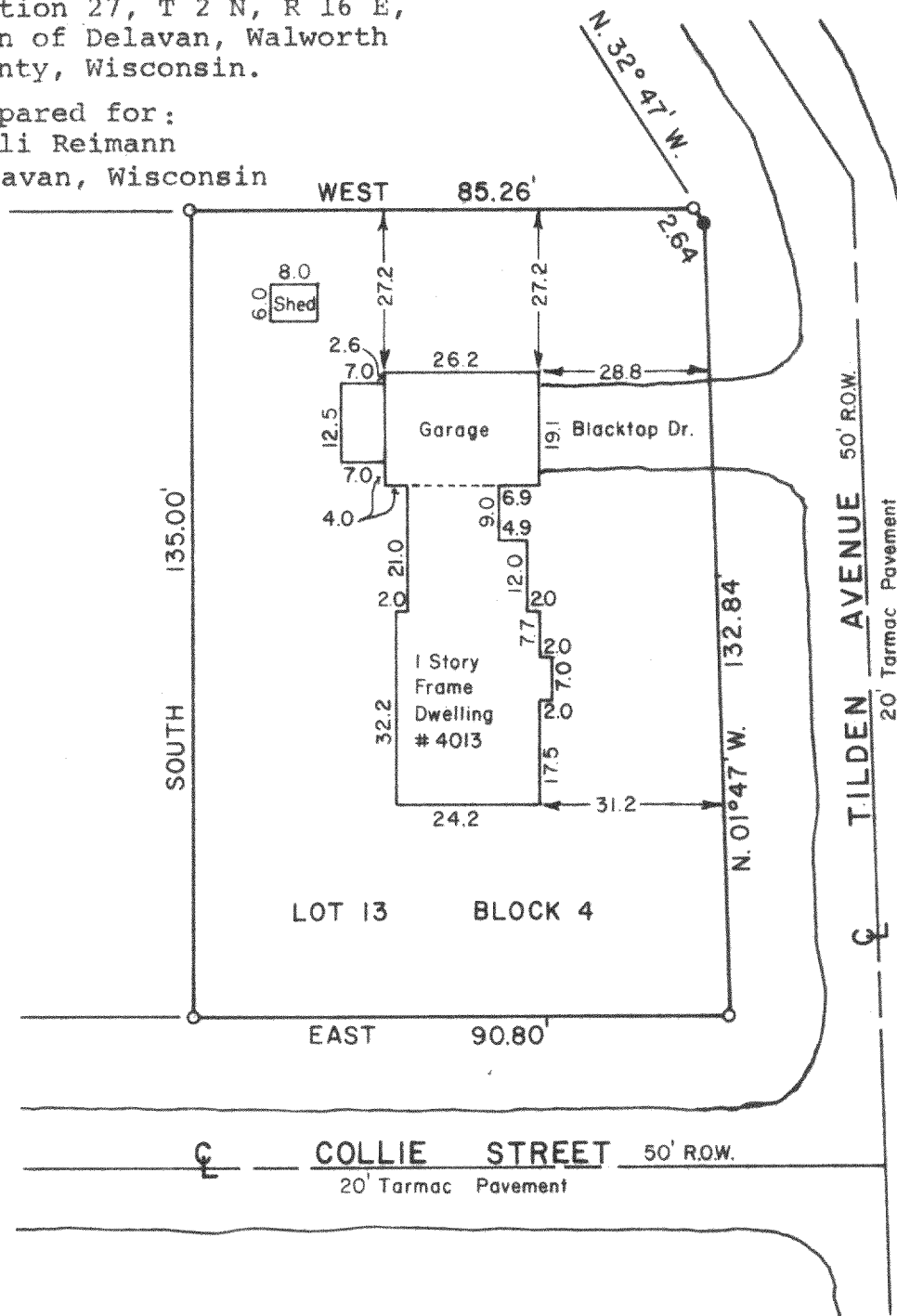

SCALE 1" = 30'

- - Indicates iron pipe found
- - Indicates 5" Conc. monument found

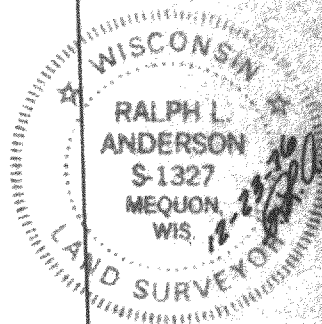

## SURVEYOR'S CERTIFICATE

I have surveyed the above described property and the above map is a true representation thereof and shows the size and location of the property, its exterior boundaries, the location and dimensions of all visible structures thereon, fences, apparent easements and roadways and visible encroachments. This survey is made for the exclusive use of the present owners of the property, and also those who purchase, mortgage, or guarantee the title thereto within one (1) year from date hereof and as to them I warrant the accuracy of said survey and map.

Date 23 December 1976

Ralph L. Anderson  
Ralph L. Anderson, RLS 1327

FDN-2413

VALENTINE AND ASSOCIATES, INC.

12-22-76

Job No. 7645

216-401