

LOCUST STREET

40'

LOT 14

# ABELL SURVEYING & MAPPING

1140 SEQUOIA STREET • DELAVAN, WISCONSIN 53115

262-728-6737

N



SCALE 1"=20'

## LEGEND

- - IRON PIPE FOUND
- △ - UTILITY POLE
- - GUY WIRE
- WS - WOOD STOOP
- \* - WOOD FENCE
- - OVERHEAD UTILITY LINES
- ( ) - RECORDED AS

ORDERED BY: TIM CHRISTOFFEL  
1524 30th AVENUE  
APT. 1C  
KENOSHA, WI 53144

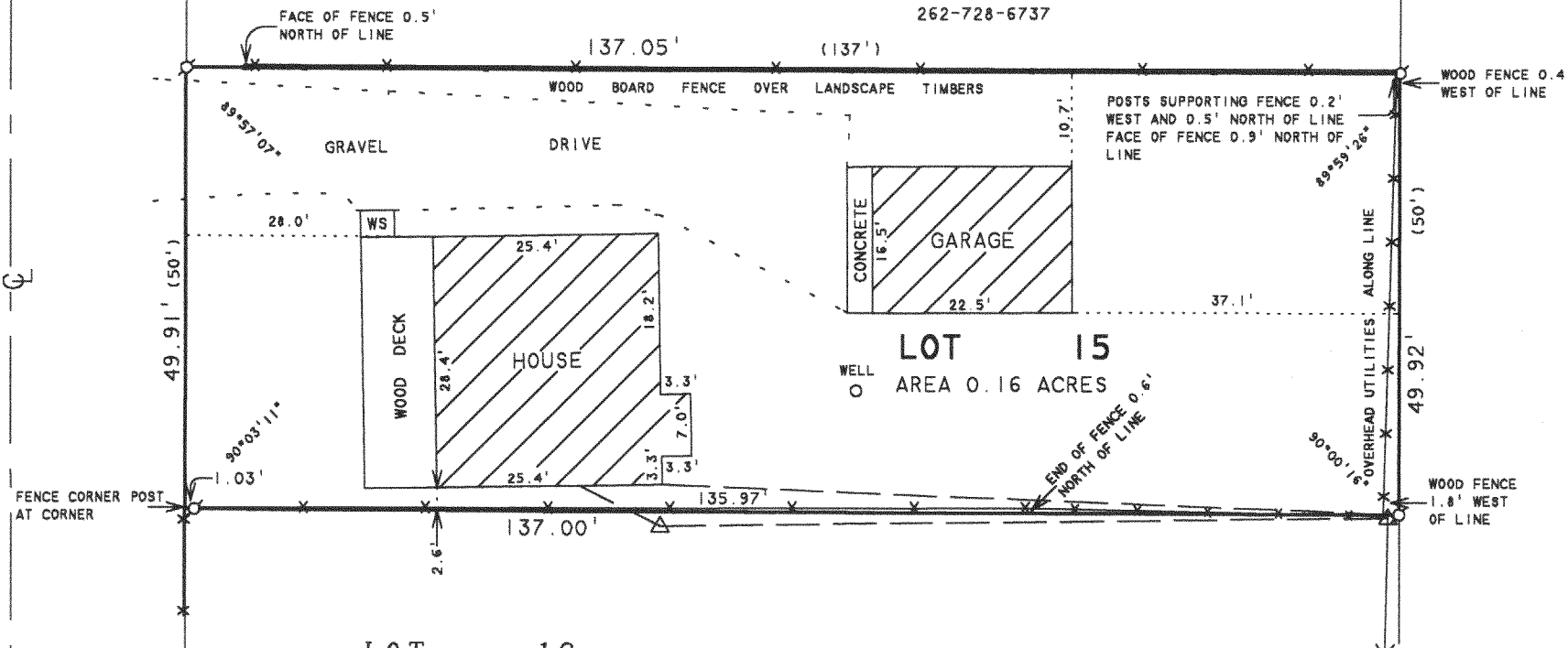

LOT 16

## PLAT OF SURVEY OF

LOT 15, LAKEVIEW SUBDIVISION, LOCATED IN  
T2N, R16E, WALWORTH COUNTY, WISCONSIN.

REVISED AND RECERTIFIED: MAY 28, 2002  
REVISED AND RECERTIFIED: APRIL 11, 2005

ORDERED BY: THE RAULAND AGENCY  
P.O. BOX 159  
WALWORTH, WI 53184

I HEREBY CERTIFY THAT I HAVE SURVEYED THE ABOVE DESCRIBED PROPERTY AND THAT THE ABOVE MAP IS A TRUE REPRESENTATION THEREOF AND SHOWS THE SIZE AND LOCATION OF THE PROPERTY, ITS EXTERIOR BOUNDARIES, THE LOCATION OF ALL VISIBLE STRUCTURES AND DIMENSIONS OF ALL PRINCIPAL BUILDINGS THEREON, BOUNDARY FENCES, APPARENT EASEMENTS, ROADWAYS AND VISIBLE ENCROACHMENTS, IF ANY, TO THE BEST OF MY KNOWLEDGE AND BELIEF.

THIS SURVEY IS MADE FOR THE USE OF THE PRESENT OWNERS OF THE PROPERTY, AND ALSO THOSE WHO PURCHASE, MORTGAGE, OR GUARANTEE THE TITLE THERETO WITHIN ONE (1) YEAR FROM DATE HEREON.

DAVID F. ABELL  
WISCONSIN REGISTERED LAND SURVEYOR, S-1596

DATE: July 13, 1998  
NOTE: THIS IS NOT A CERTIFIED COPY UNLESS SEALED.

JOB NUMBER - 98131B

216-3999

FLAS 00014