

ABELL SURVEYING & MAPPING

1140 SEQUOIA STREET • DELAVAN, WISCONSIN 53115
262-728-6737

216-3998

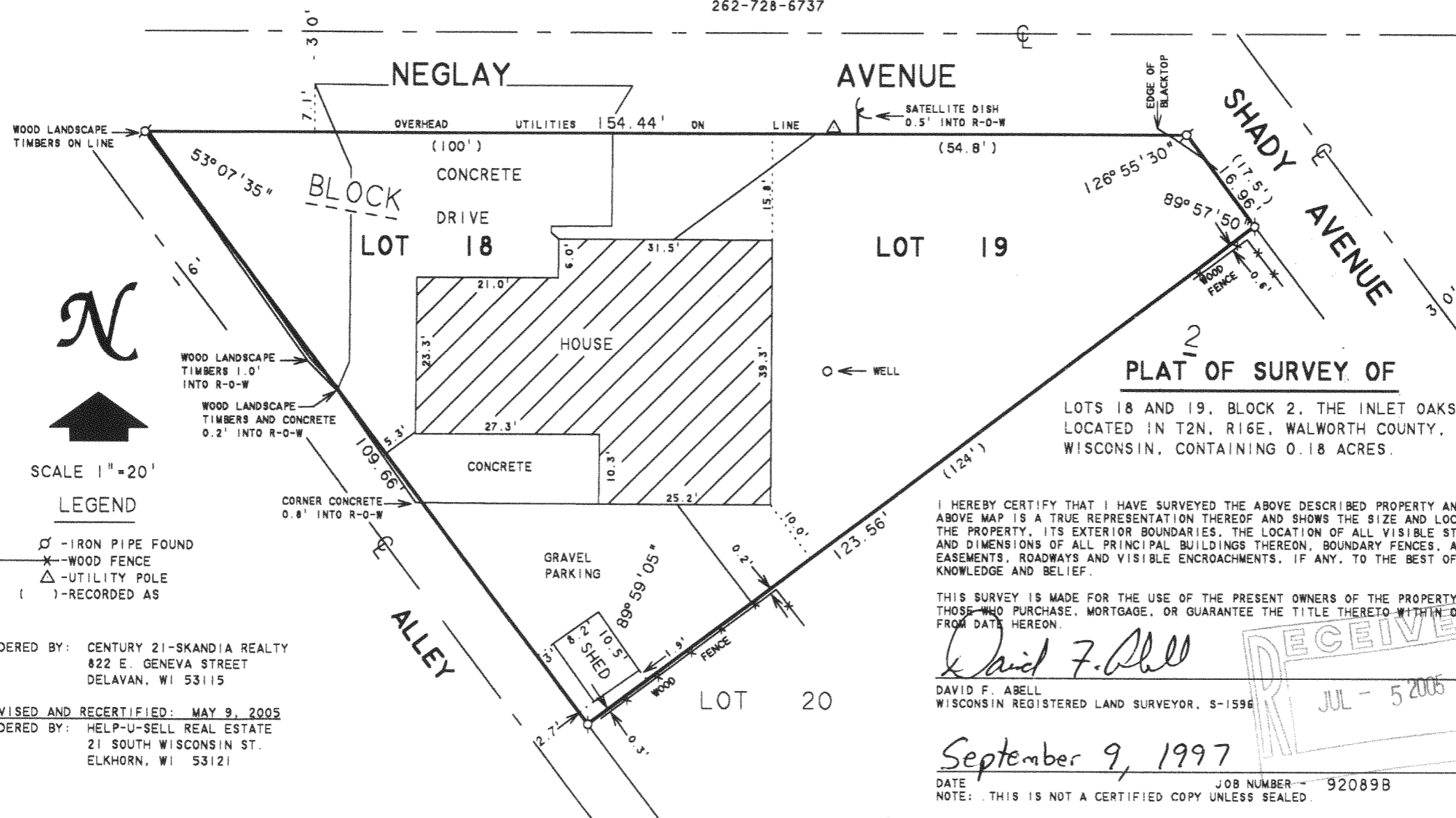

PLAT OF SURVEY OF

LOTS 18 AND 19, BLOCK 2, THE INLET OAKS,
LOCATED IN T2N, R16E, WALWORTH COUNTY,
WISCONSIN, CONTAINING 0.18 ACRES.

I HEREBY CERTIFY THAT I HAVE SURVEYED THE ABOVE DESCRIBED PROPERTY AND THAT THE ABOVE MAP IS A TRUE REPRESENTATION THEREOF AND SHOWS THE SIZE AND LOCATION OF THE PROPERTY, ITS EXTERIOR BOUNDARIES, THE LOCATION OF ALL VISIBLE STRUCTURES AND DIMENSIONS OF ALL PRINCIPAL BUILDINGS THEREON, BOUNDARY FENCES, APPARENT EASEMENTS, ROADWAYS AND VISIBLE ENCROACHMENTS, IF ANY, TO THE BEST OF MY KNOWLEDGE AND BELIEF.

THIS SURVEY IS MADE FOR THE USE OF THE PRESENT OWNERS OF THE PROPERTY, AND ALSO THOSE WHO PURCHASE, MORTGAGE, OR GUARANTEE THE TITLE THERETO WITHIN ONE (1) YEAR FROM DATE HEREON.

David F. Abell

DAVID F. ABELL
WISCONSIN REGISTERED LAND SURVEYOR, S-1596

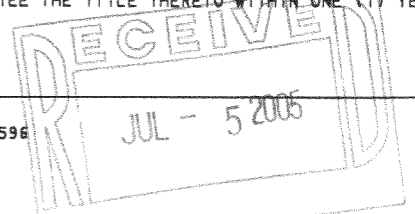

September 9, 1997

DATE: _____ JOB NUMBER: 92089B
NOTE: THIS IS NOT A CERTIFIED COPY UNLESS SEALED.



SCALE 1"=20'

LEGEND

- ⊙ - IRON PIPE FOUND
- ✕ - WOOD FENCE
- △ - UTILITY POLE
- () - RECORDED AS

ORDERED BY: CENTURY 21-SKANDIA REALTY
822 E. GENEVA STREET
DELAVAN, WI 53115

REVISED AND RECERTIFIED: MAY 9, 2005
ORDERED BY: HELP-U-SELL REAL ESTATE
21 SOUTH WISCONSIN ST.
ELKHORN, WI 53121

FIN 88017A