

# ABELL SURVEYING & MAPPING

1140 SEQUOIA STREET • DELAVAN, WISCONSIN 53115  
262-728-6737

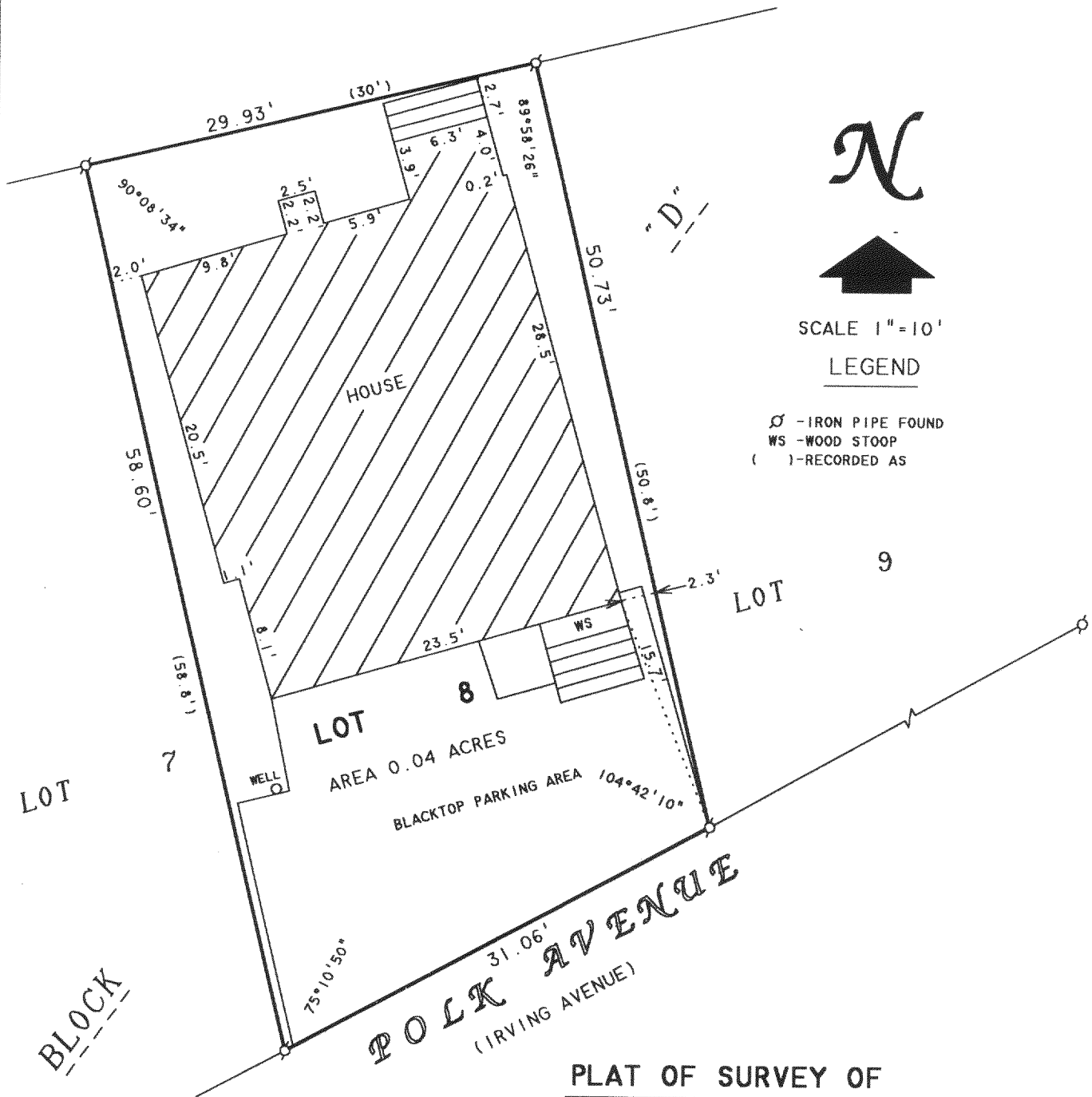

N



SCALE 1"=10'

## LEGEND

- Ø - IRON PIPE FOUND
- WS - WOOD STOOP
- ( ) - RECORDED AS

## PLAT OF SURVEY OF

LOT 8, BLOCK "D", DELAVAN LAKE ASSEMBLY GROUNDS,  
LOCATED IN T2N, R16E, WALWORTH COUNTY, WISCONSIN.

I HEREBY CERTIFY THAT I HAVE SURVEYED THE ABOVE DESCRIBED PROPERTY AND THAT THE ABOVE MAP IS A TRUE REPRESENTATION THEREOF AND SHOWS THE SIZE AND LOCATION OF THE PROPERTY, ITS EXTERIOR BOUNDARIES, THE LOCATION OF ALL VISIBLE STRUCTURES AND DIMENSIONS OF ALL PRINCIPAL BUILDINGS THEREON, BOUNDARY FENCES, APPARENT EASEMENTS, ROADWAYS AND VISIBLE ENCROACHMENTS, IF ANY, TO THE BEST OF MY KNOWLEDGE AND BELIEF.

THIS SURVEY IS MADE FOR THE USE OF THE PRESENT OWNERS OF THE PROPERTY, AND ALSO THOSE WHO PURCHASE, MORTGAGE, OR GUARANTEE THE TITLE THERETO WITHIN ONE (1) YEAR FROM DATE HEREON.

ORDERED BY: CAROL BALKUS  
931 HARBOR TOWN COURT  
GENEVA, IL 60134

DAVID F. ABELL  
WISCONSIN REGISTERED LAND SURVEYOR, S-1596

April 18, 2005

DATE: April 18, 2005 JOB NUMBER - 05039  
NOTE: THIS IS NOT A CERTIFIED COPY UNLESS SEALED.