

PLAT OF SURVEY -OF-

LOT 23, BLOCK 2, INLET OAKS, BEING A SUBDIVISION LOCATED
IN TOWN 2 NORTH, RANGE 16 EAST, WALWORTH COUNTY, WISCONSIN.

SURVEY FOR: JOHN FLEISCHER
SURVEY LOCATION: 825 SHADY AVE.

NOTE: ALL BUILDING TIES WERE TAKEN FROM
CONCRETE FOUNDATION TO PROPERTY LINES
BUILDING MEASUREMENTS WERE OF THE
ACTUAL BUILDING, NOT FOUNDATION.

SCALE: 1" = 30'

LEGEND

- SET IRON PIPE
- FOUND IRON PIPE

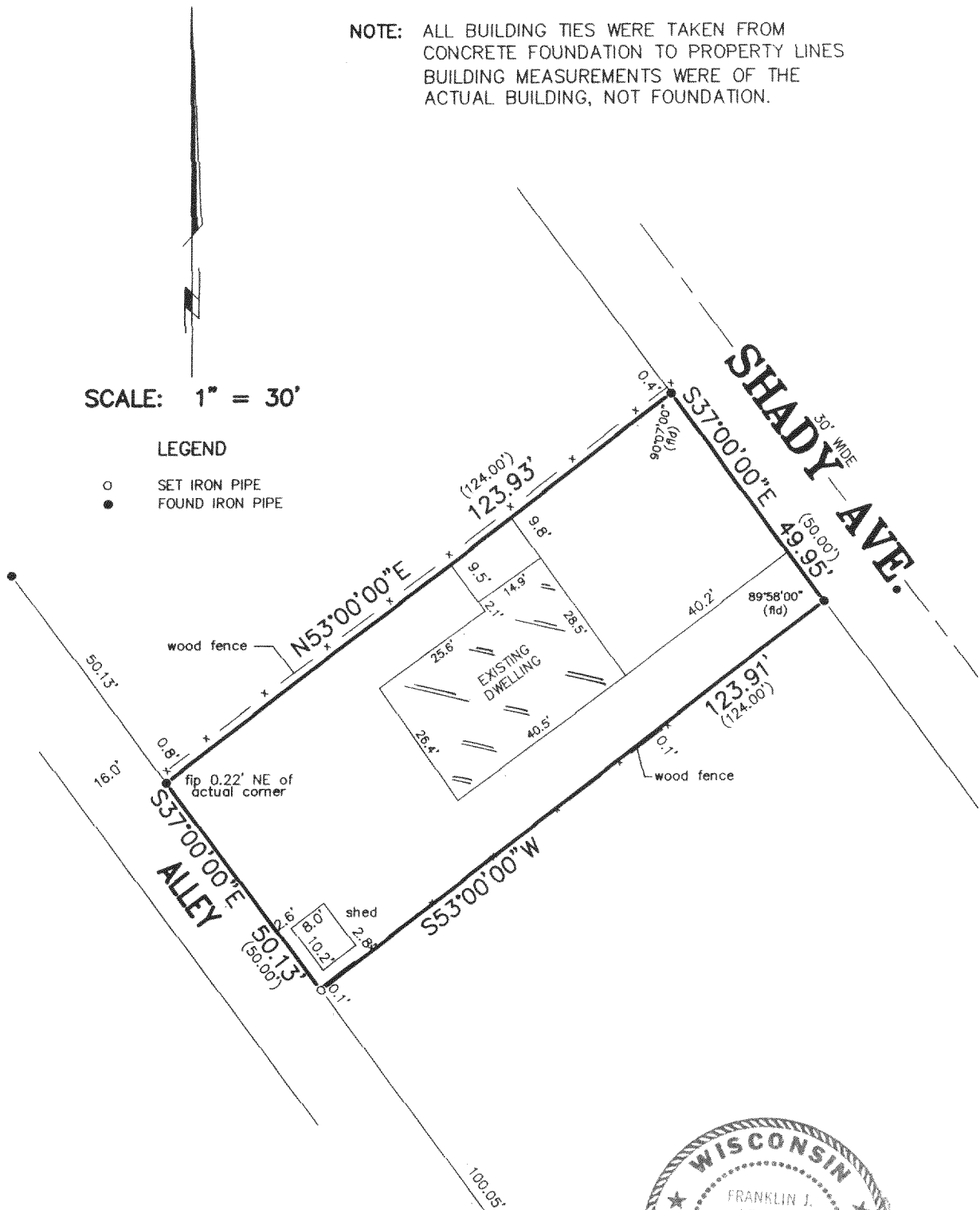

"I hereby certify that I have surveyed the above described property and that the above map is a correct representation thereof and shows the size and location of the property, its exterior boundaries, the location of all visible structures and dimensions of all principal buildings thereon, boundary fences, apparent easements, roadways and encroachments, if any."

"This survey is made for the use of the present owners of the property, and those who purchase, mortgage, or guarantee the title thereto within one year from date hereof."



THIS IS NOT AN ORIGINAL PRINT
UNLESS THIS SEAL IS RED.

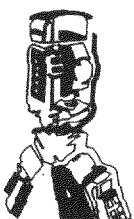

B.W. SURVEYING, INC.

412 N. PINE STREET
BURLINGTON, WI 53105
(262)-767-0225

Franklin J. Lehman
FRANKLIN J. LEHMAN

S-2211

MARCH 21, 2005
DATE

6769
JOB NUMBER

FIN 00021A

2163987