

ABELL
SURVEYING & MAPPING

1140 SEQUOIA STREET • DELAVAN, WISCONSIN 53115
262-728-6737



SCALE 1"=10'

LEGEND

- ⊗ - IRON PIPE FOUND
- ⊙ - IRON ROD FOUND
- △ - UTILITY POLE
- - GUYWIRE
- - - OVERHEAD UTILITY LINES
- x — FENCE AS NOTED
- () - RECORDED AS

PLAT OF SURVEY OF

LOT 3 OF THE ROCKFORD COLONY, LOCATED
IN THE NORTHWEST 1/4 OF SECTION 28,
T2N.R16E, WALWORTH COUNTY, WISCONSIN.

ORDERED BY: CHARLIE GRIES
22 WILLOW BAY DRIVE
SOUTH BARRINGTON, IL 60010

I HEREBY CERTIFY THAT I HAVE SURVEYED THE ABOVE DESCRIBED PROPERTY AND THAT THE ABOVE MAP IS A TRUE REPRESENTATION THEREOF AND SHOWS THE SIZE AND LOCATION OF THE PROPERTY, ITS EXTERIOR BOUNDARIES, THE LOCATION OF ALL VISIBLE STRUCTURES AND DIMENSIONS OF ALL PRINCIPAL BUILDINGS THEREON, BOUNDARY FENCES, APPARENT EASEMENTS, ROADWAYS AND VISIBLE ENCROACHMENTS, IF ANY, TO THE BEST OF MY KNOWLEDGE AND BELIEF.

THIS SURVEY IS MADE FOR THE USE OF THE PRESENT OWNERS OF THE PROPERTY, AND ALSO THOSE WHO PURCHASE, MORTGAGE, OR GUARANTEE THE TITLE THERETO WITHIN ONE (1) YEAR FROM DATE HEREON.

David F. Abell

DAVID F. ABELL
WISCONSIN REGISTERED LAND SURVEYOR, S-1596

February 23, 2005

DATE JOB NUMBER - 90032A
NOTE: THIS IS NOT A CERTIFIED COPY UNLESS SEALED.

MAR 23 2005

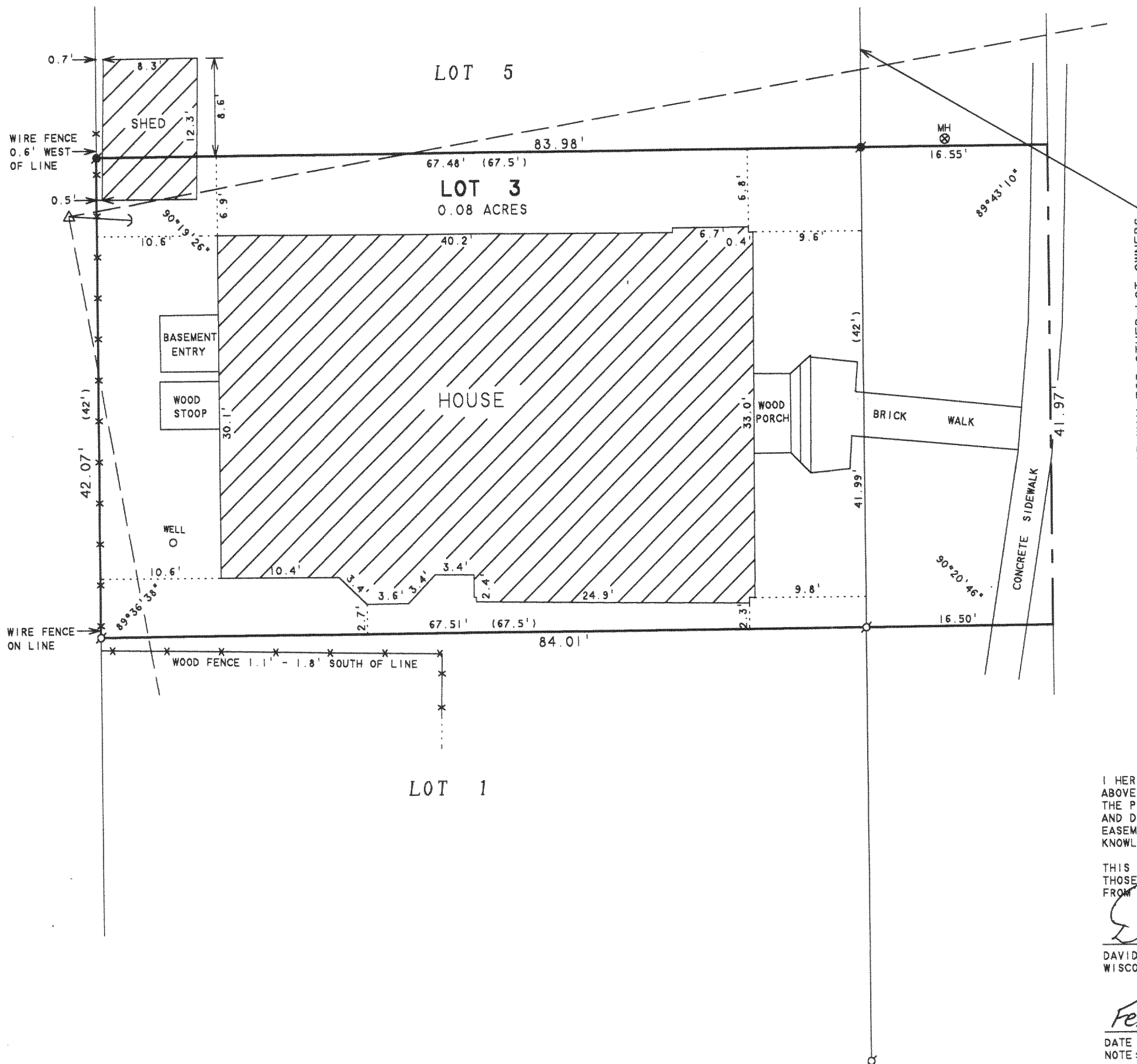

216-39713

PROC 0005