

ABELL
SURVEYING & MAPPING

1140 SEQUOIA STREET • DELAVAN, WISCONSIN 53115
262-728-6737

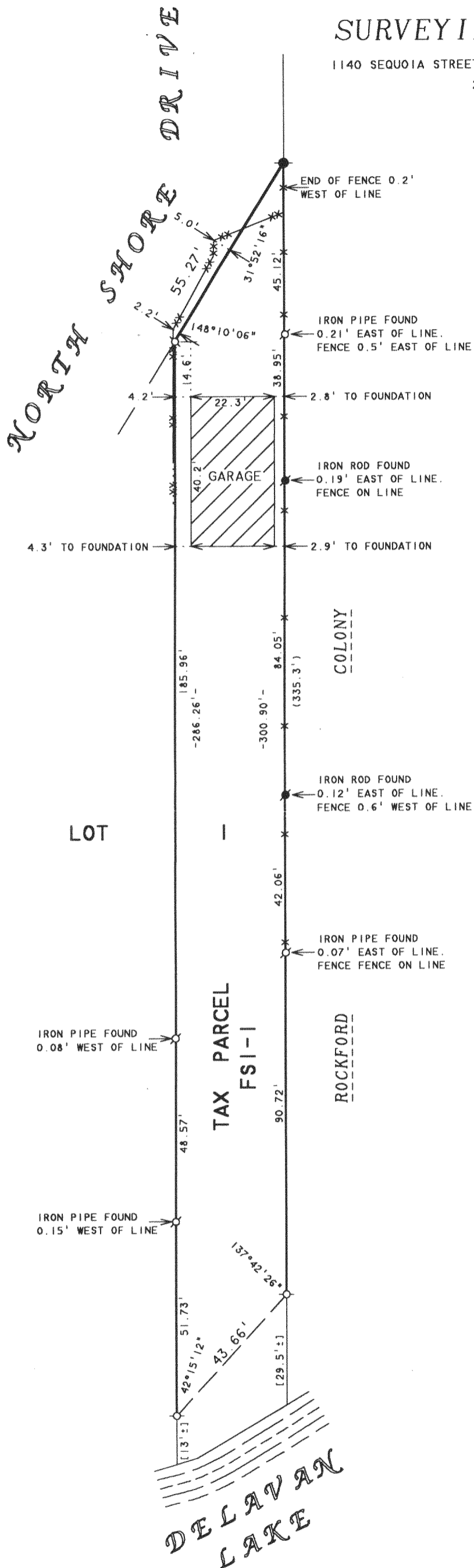

N



SCALE 1"=30'

LEGEND

- -IRON PIPE FOUND
- -IRON ROD FOUND
- -CONCRETE MONUMENT FOUND
- *—*— WIRE FENCE
- *—*— WOOD FENCE
- [] -AS SHOWN ON EXISTING SURVEY RECORDS
- () -RECORDED AS

NOTE: THE INTENT OF THIS SUREVY IS TO
SHOW THE LOCATION OF THE GARAGE
ONLY.

PLAT OF SURVEY OF

PART OF THE EAST 1/2 OF LOT 1 OF SIDON
SUBDIVISION, LOCATED IN FRACTIONAL
SECTION 28, T2N, R16E, WALWORTH COUNTY,
WISCONSIN.

MAR 23 2005

I, DAVID F. ABELL, DO HEREBY CERTIFY THAT I HAVE SURVEYED THE PROPERTY HEREON
DESCRIBED ACCORDING TO THE OFFICAL RECORDS AND THAT THE PLAT HEREON IS A
CORRECT REPRESENTATION OF THE PROPERTY LINES TO THE BEST OF MY KNOWLEDGE AND
BELIEF.

David F. Abell

DAVID F. ABELL
WISCONSIN REGISTERED LAND SURVEYOR, S-1596

February 8, 2005

DATE JOB NUMBER - 05007
NOTE: THIS IS NOT A CERTIFIED COPY UNLESS SEALED.

ORDERED BY: DON HOLST
2504 NORTH SHORE DRIVE
DELAVAN, WI 53115

FSI 00001

2Kc-3970