

LOT 1

3514

ABELL SURVEYING & MAPPING

1140 SEQUOIA STREET • DELAVAN, WISCONSIN 53115
262-728-6737

NOTE: BEARINGS ARE REFERENCED TO
CERTIFIED SURVEY MAP NO. 3514.

N



SCALE 1"=80'

LEGEND

- -IRON PIPE FOUND
- -CONCRETE MONUMENT FOUND
- △ -UTILITY POLE
- -UTILITY PED.
- -GUY WIRE
- -OVERHEAD UTILITY LINES
- X—X— -WIRE FENCE
- XX—XX— -CHAINLINK FENCE

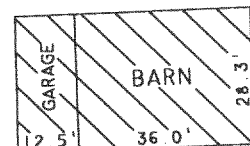

DETAIL SCALE 1"=40'

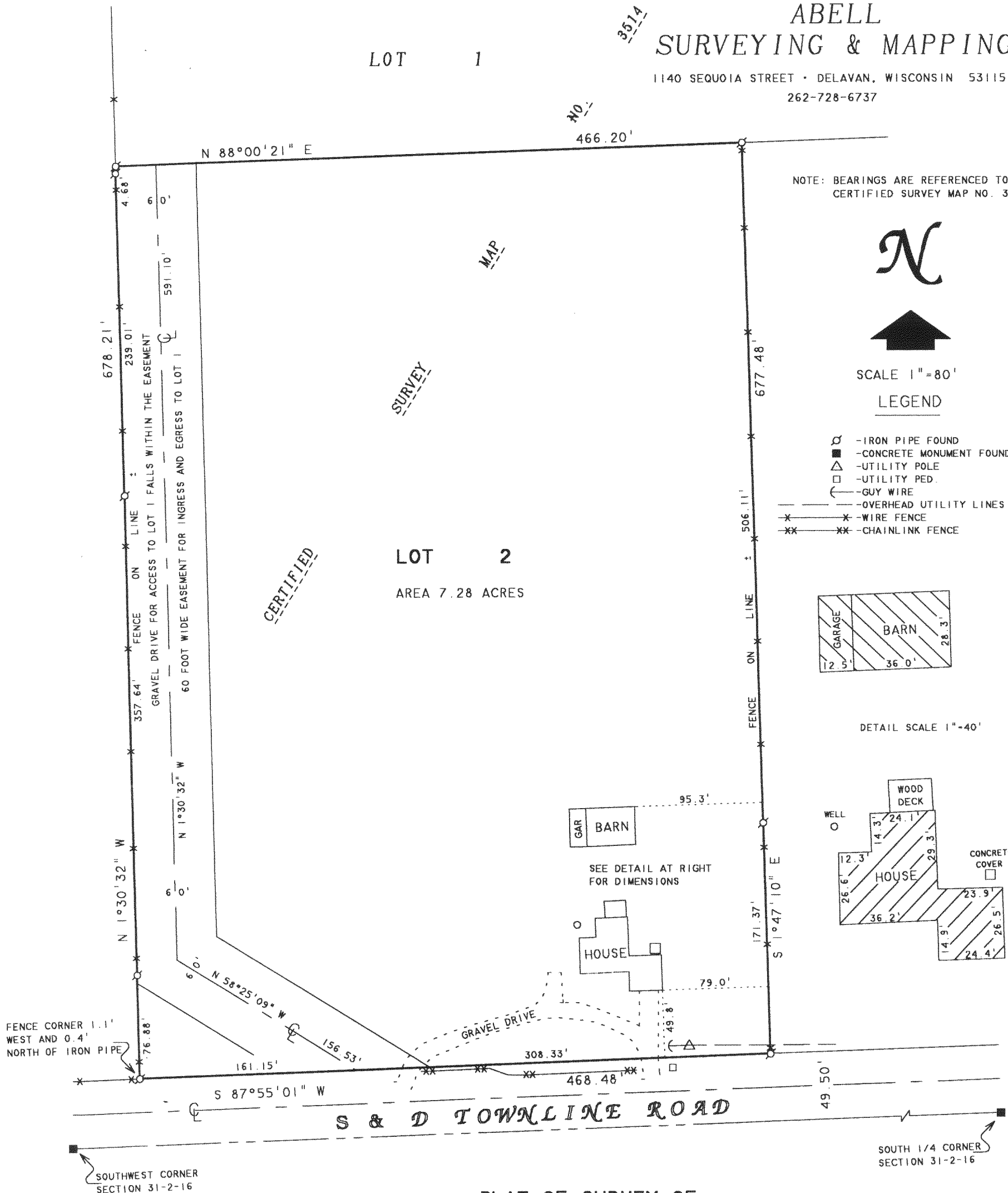
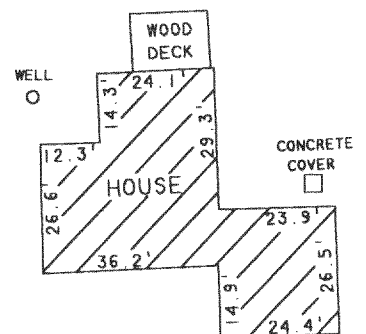

PLAT OF SURVEY OF

LOT 2, CERTIFIED SURVEY MAP NO. 3514, LOCATED
IN THE SOUTHWEST 1/4 OF THE SOUTHWEST 1/4 OF
SECTION 31, T2N, R16E, WALWORTH COUNTY, WISCONSIN.

I HEREBY CERTIFY THAT I HAVE SURVEYED THE ABOVE DESCRIBED PROPERTY AND THAT THE ABOVE MAP IS A TRUE REPRESENTATION THEREOF AND SHOWS THE SIZE AND LOCATION OF THE PROPERTY, ITS EXTERIOR BOUNDARIES, THE LOCATION OF ALL VISIBLE STRUCTURES AND DIMENSIONS OF ALL PRINCIPAL BUILDINGS THEREON, BOUNDARY FENCES, APPARENT EASEMENTS, ROADWAYS AND VISIBLE ENCROACHMENTS, IF ANY, TO THE BEST OF MY KNOWLEDGE AND BELIEF.

THIS SURVEY IS MADE FOR THE USE OF THE PRESENT OWNERS OF THE PROPERTY, AND ALSO THOSE WHO PURCHASE, MORTGAGE, OR GUARANTEE THE TITLE THERETO WITHIN ONE (1) YEAR FROM DATE HEREON.

DAVID F. ABELL
WISCONSIN REGISTERED LAND SURVEYOR, S-1596

November 5, 2004

DATE: November 5, 2004 JOB NUMBER - 02140A
NOTE: THIS IS NOT A CERTIFIED COPY UNLESS SEALED.

ORDERED BY: BRENNAN, STEIL & BASTING SC
1421 RACINE STREET
P.O. BOX 446
DELAVAN, WI 53115

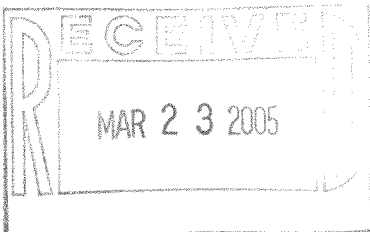

FA351400002

216-3966