

LAND-MARK SURVEYING

Mark L. Miritz

Wisconsin Registered Land Surveyor S-2582

N9330 Knuteson Drive
Whitewater, WI 53190
Phone: (262) 495-3284
FAX : (262) 495-8421
LAND-MARKSURVEYING.COM

PLAT OF SURVEY

**LOT 1 OF CERTIFIED SURVEY MAP NO. 123 AS
RECORDED IN VOL. 1, PAGE 123 AS DOCUMENT
NO. 646467, LOCATED IN GOVERNMENT LOT 3
IN THE SOUTHWEST 1/4 OF SECTION 32, TOWN
2 NORTH, RANGE 16 EAST, WALWORTH COUNTY,
WISCONSIN.**

**ORDERED BY: FRED SCHUBERT
RAULAND AGENCY
118 KENOSHA ST.
WALWORTH, WI 53184**

**BLUE GILL ROAD
33' WIDE**

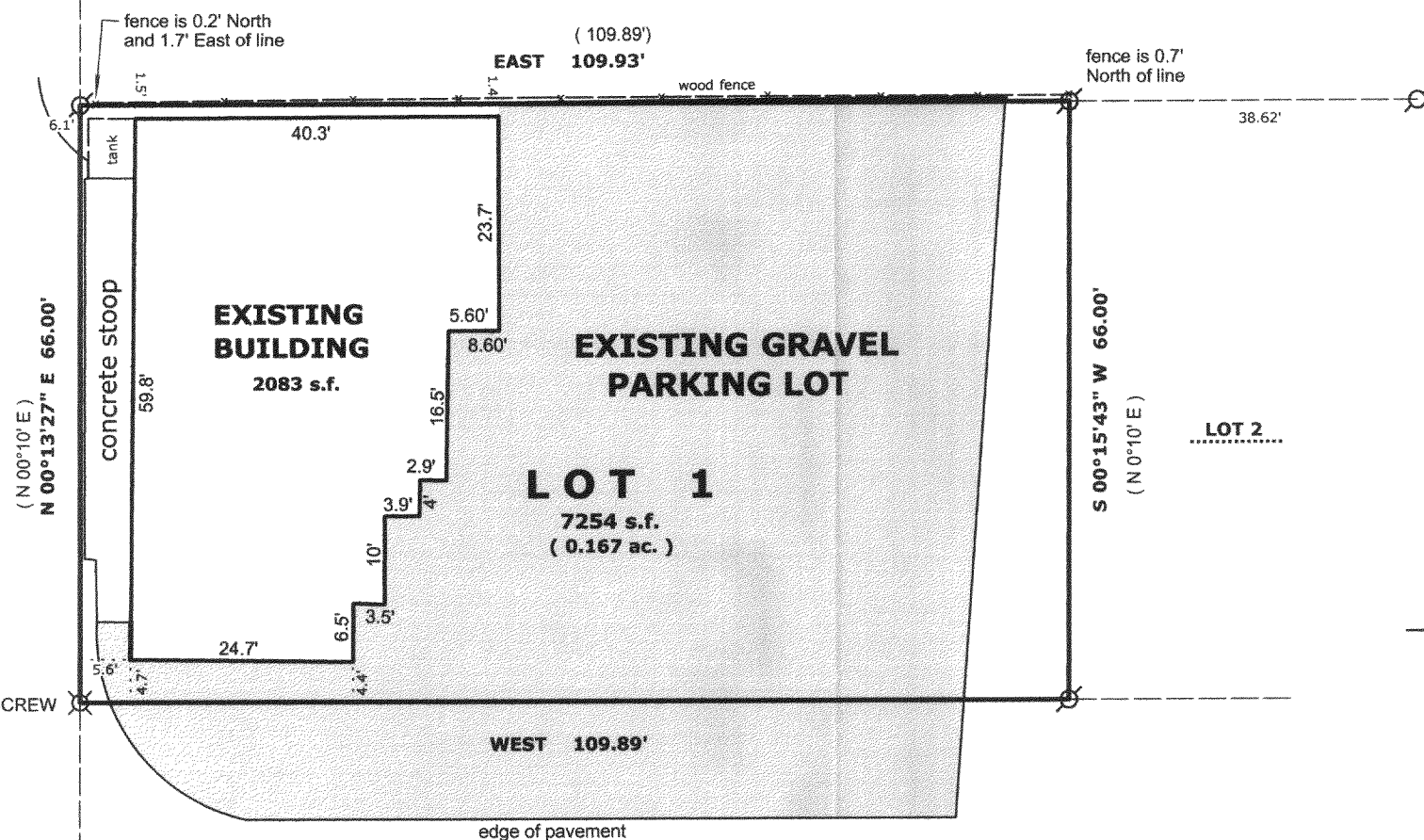

**SOUTH SHORE DRIVE
49.5' WIDE**

SW CORNER
GOVERNMENT
LOT 3
(not found)

(404.25')

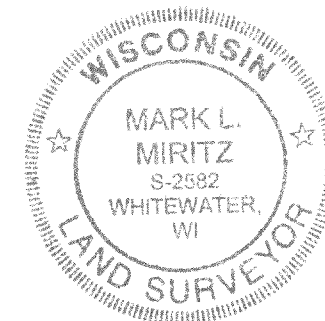
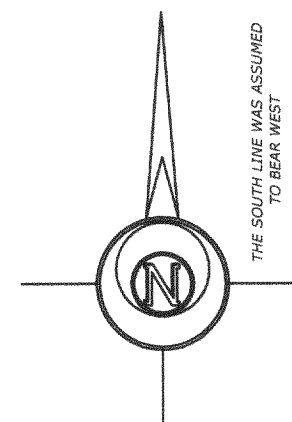
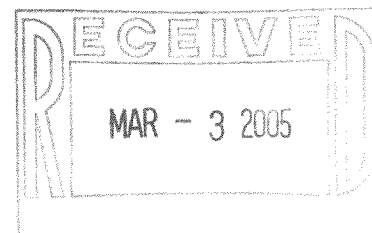

LEGEND

- FOUND IRON PIPE
- FOUND IRON ROD
- FOUND COUNTY MONUMENT
- FOUND CONCRETE MONUMENT
- CHISEL CUT IN CONCRETE
- SET IRON ROD, 24" LONG, WEIGHING 1.5 LBS./LINEAL FT., 3/4" DIA.
- (x x) RECORDED AS DIMENSION
- EXISTING FENCE

SCALE: 1" = 20 FEET

"I hereby certify that the above described property has been surveyed by me or under my direction and that the above map is a true representation thereof and shows the size and location of the property, its exterior boundaries, the location of all visible structures and dimensions of all principal buildings thereon, boundary fences, apparent easements, roadways and visible encroachments, if any."
"This survey is made for the use of the present owners of the property, and also those who purchase, mortgage, or guarantee the title thereto within one year from date hereof."

Mark L. Miritz
**MARK L. MIRITZ
WISCONSIN REGISTERED
LAND SURVEYOR S-2582**

DATE: FEB. 22, 2005 JOB NO. 05.211

016-3959

FA 12300001