

# PLAT OF SURVEY

J.K. SURVEYING INC.  
N3705 WILLOWBEND LANE  
LAKE GENEVA, WI, 53147  
262-248-3697

- OF -

LOT 4 OF BLOCK 16, DELMAR SUBDIVISION; A SUBDIVISION OF PART OF GOVERNMENT LOT 3, PART OF THE SOUTHWEST 1/4 OF THE SOUTHWEST 1/4, ALL OF THE SOUTHEAST 1/4 OF THE SOUTHWEST 1/4, AND PART OF THE NORTHEAST 1/4 OF THE SOUTHWEST 1/4 OF SECTION 27, TOWNSHIP 2 NORTH, RANGE 16 EAST OF THE 4TH PRINCIPLE MERIDIAN, WALWORTH COUNTY, WISCONSIN

C.L. SUTTER AVENUE

( 60' WIDE ROAD )

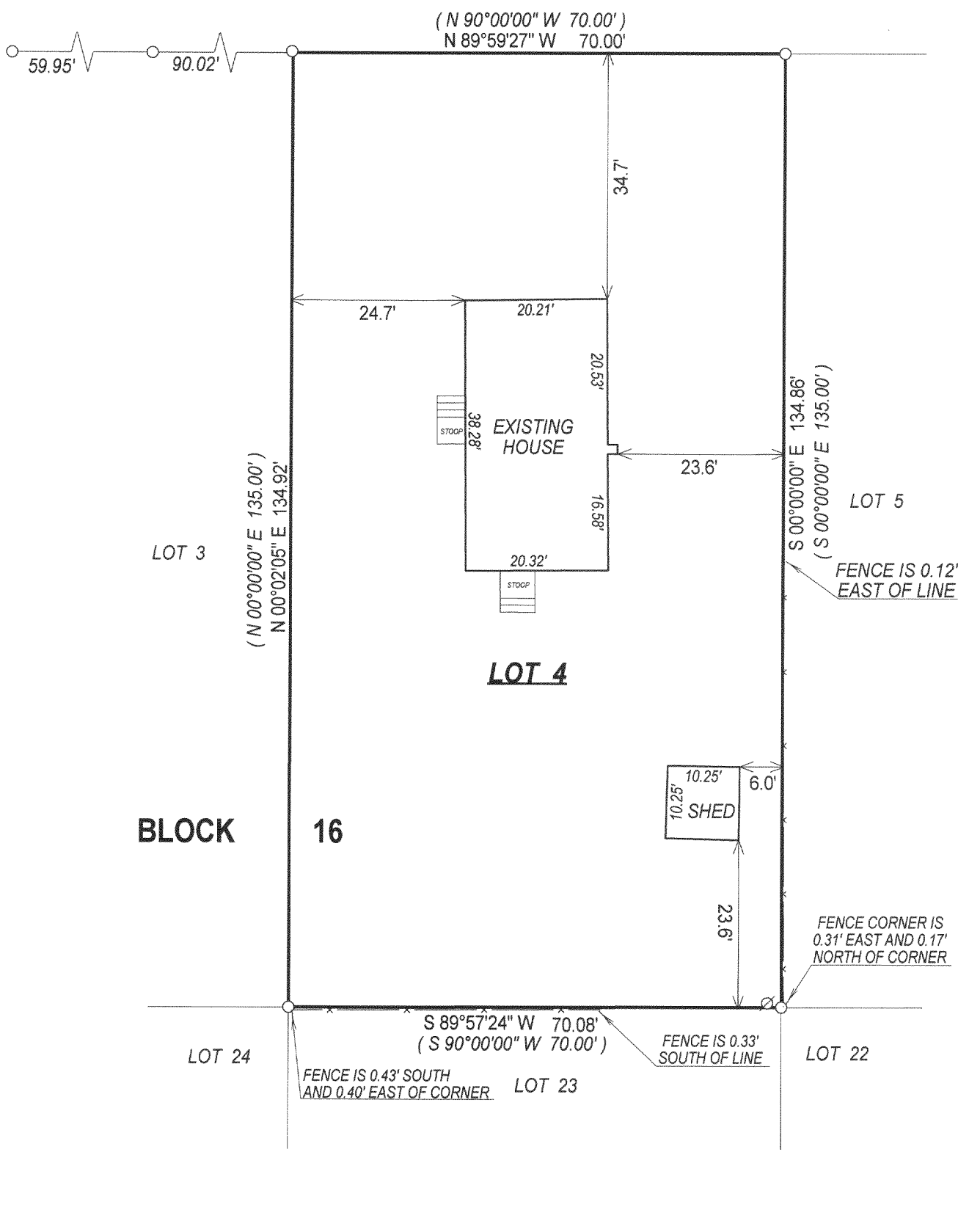

☐ = found iron bar  
☐ = found iron pipe  
☒ = set iron pipe  
☒ = set iron bar

TAX ID # FDM00071

COMPARE LEGAL DESCRIPTION ABOVE AND DRAWING WITH DEED. FOR BUILDING RESTRICTIONS AND EASEMENTS NOT SHOWN, REFER TO DEED, ABSTRACT SOURCES AND LOCAL MUNICIPAL CODES. NOTIFY THE SURVEYOR IMMEDIATELY OF ANY DISCREPANCY.

*"I hereby certify that I have surveyed the above described property and that the above map, to the best of my knowledge and belief, is a true representation thereof and shows the size and location of all visible structures, apparent easements and encroachments if any."*

*This survey is made for the present owners of the property, and those who purchase, mortgage, or guarantee the title thereto, within one year from the date hereof.*

JOHN KROTT S - 2258  
Wisconsin Registered Land Surveyor  
( original if signed in red )

DATED THIS THE 8th DAY OF SEPTEMBER 2004.

216-3946