

PREPARED FOR:

CATHY PALMA  
CENTURY 21 SKANDIA REALTY  
DELAVER, WI.

# PLAT OF SURVEY

OF  
LOT 7 IN BLOCK 11 OF DELMAR, A SUBDIVISION LOCATED IN THE SW 1/4 OF THE  
SW 1/4, SE 1/4 OF THE SW 1/4 AND THE NE 1/4 OF THE SW 1/4 OF SECTION 27, TOWN  
2 NORTH, RANGE 16 EAST, TOWN OF DELAVAN, WALWORTH COUNTY, WISCONSIN.

J.K. SURVEYING INC.  
N3705 WILLOWBEND LANE  
LAKE GENEVA, WI, 53147  
262-248-3697

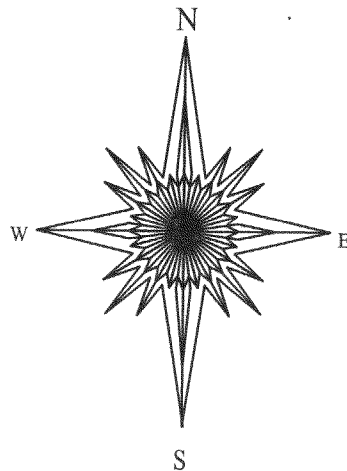

MABIE STREET  
(50.00')

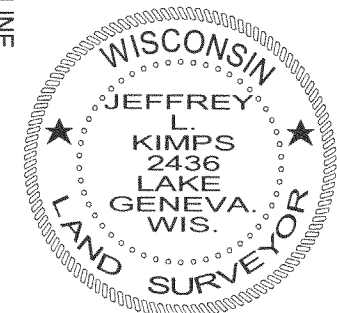
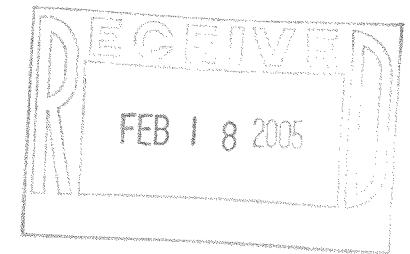
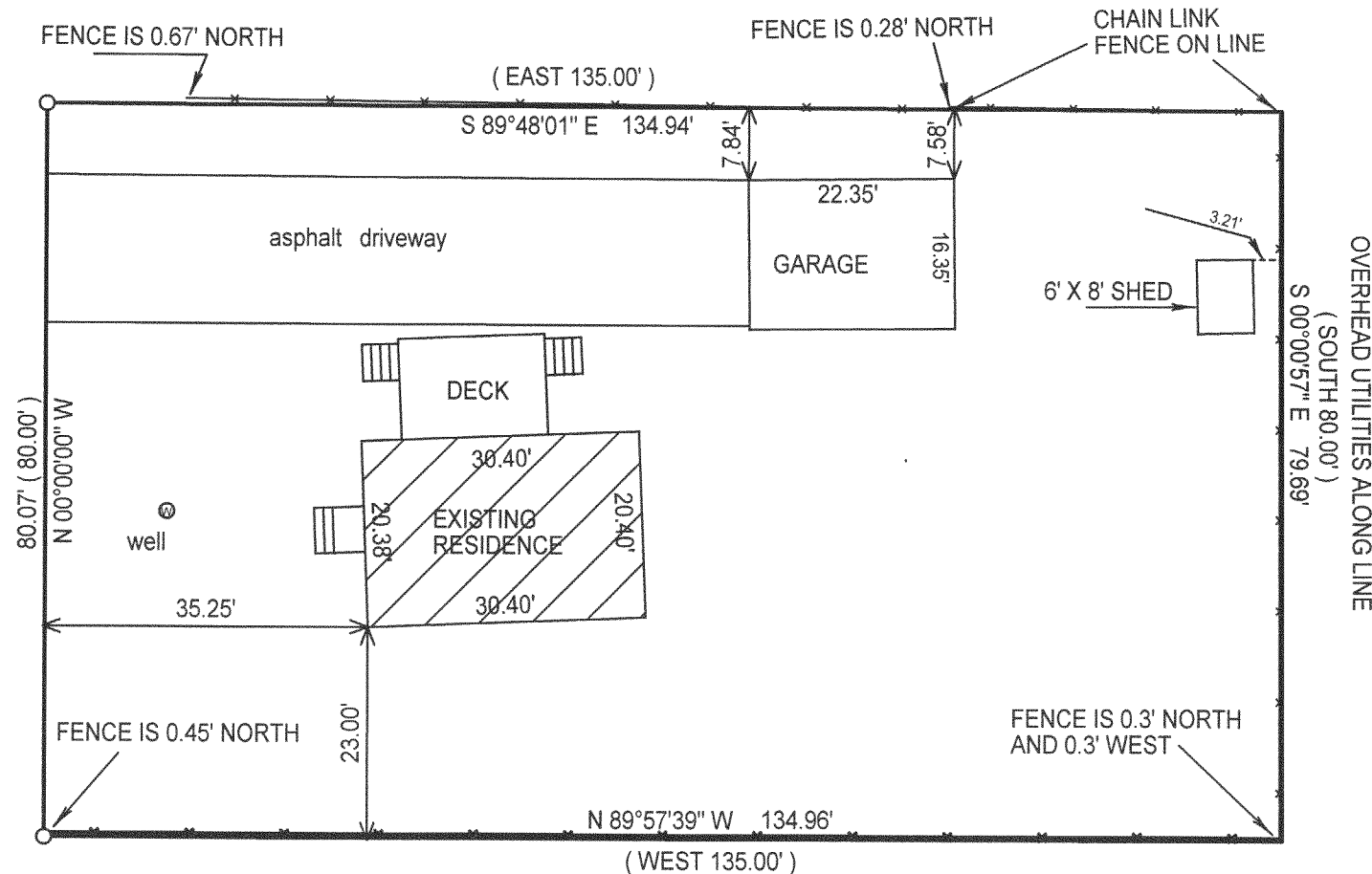

( ) = RECORDED AS

□ = FOUND IRON BAR

○ = FOUND IRON PIPE

● = SET IRON PIPE

■ = SET IRON BAR

SCALE: 1" = 20'

JOB #: 04-472

TAX KEY #: FDM 00048 A

COMPARE LEGAL DESCRIPTION ABOVE AND DRAWING WITH DEED. FOR BUILDING RESTRICTIONS AND EASEMENTS NOT SHOWN, REFER TO DEED, ABSTRACT SOURCES AND LOCAL MUNICIPAL CODES. NOTIFY THE SURVEYOR IMMEDIATELY OF ANY DISCREPANCY.

"I hereby certify that I have surveyed the above described property and that the above map, to the best of my knowledge and belief, is a true representation thereof and shows the size and location of all visible structures, apparent easements and encroachments if any." This survey is made for the present owners of the property, and those who purchase, mortgage, or guarantee the title thereto, within one year from the date hereof.

JEFFREY L. KIMPS S. 2436  
Wisconsin Registered Land Surveyor  
(original if signed in red)

DATED THIS 25 TH DAY OF AUGUST, 2004

216-3945