

PLAT OF SURVEY  
LOT 17 OF BLOCK 1 OF SUNNY DELL SUBDIVISION  
LOCATED IN PART OF SECTION 32, TOWN 2 NORTH, RANGE 16 EAST,  
WALWORTH COUNTY, WISCONSIN

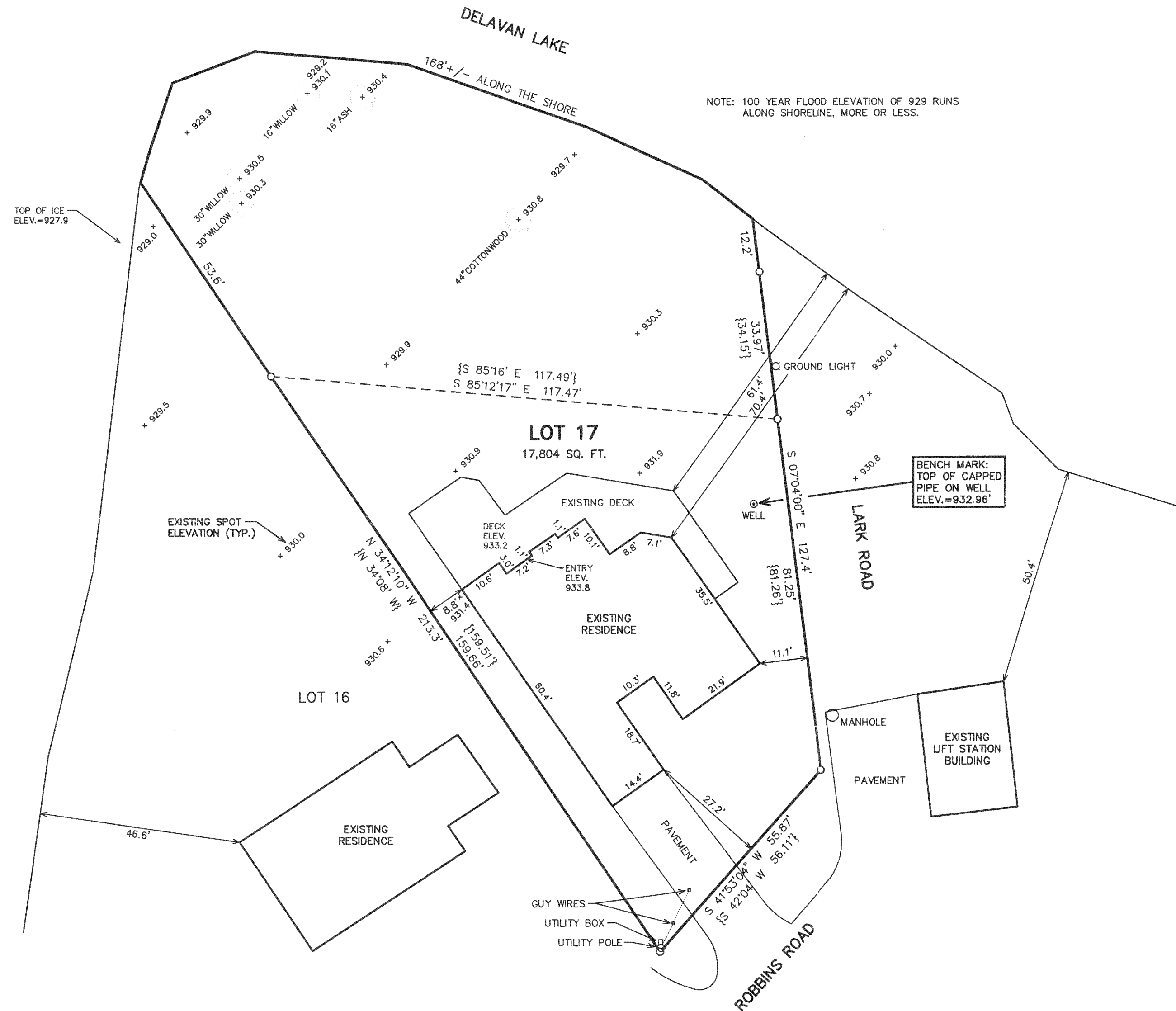
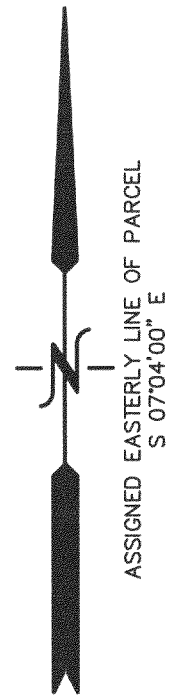

NOTE: 100 YEAR FLOOD ELEVATION OF 929 RUNS  
ALONG SHORELINE, MORE OR LESS.

LEGEND  
O = FOUND IRON PIPE STAKE, 1" DIA.  
{XXX} = RECORDED AS

BENCH MARK:  
TOP OF CAPPED  
PIPE ON WELL  
ELEV.=932.96'

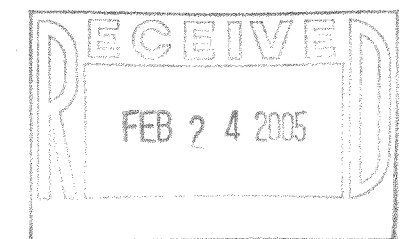

NOTE: COPIES OF THIS MAP TO WHICH THE FOLLOWING CERTIFICATE  
WILL APPLY SHOW THE SURVEYOR'S ORIGINAL SEAL AND SIGNATURE  
IN RED INK. COPIES BY ANY OTHER MEANS MAY HAVE ALTERATIONS  
WHICH DO NOT REPRESENT THE SURVEYOR'S WORK PRODUCT.

I HEREBY CERTIFY THAT THE ABOVE DESCRIBED PROPERTY HAS BEEN  
SURVEYED UNDER MY DIRECTION AND THAT THE ABOVE MAP IS A TRUE  
REPRESENTATION THEREOF AND SHOWS THE SIZE AND LOCATION OF  
THE PROPERTY AND ITS EXTERIOR BOUNDARIES. THIS SURVEY IS  
MADE FOR THE USE OF THE PRESENT OWNERS OF THE PROPERTY, AND  
ALSO THOSE WHO PURCHASE, MORTGAGE, OR GUARANTEE THE TITLE  
THERETO WITHIN ONE YEAR FROM THE DATE HEREOF.

DATED: 2/18/2005

PETER S. GORDON R.L.S. 2101

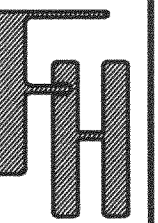

PLAT OF SURVEY

WORK ORDERED BY -  
GENE GRAHAM  
P.O. BOX 777  
MUNDELEIN, IL. 60060

FARRIS, HANSEN & ASSOCIATES, INC.  
ENGINEERING - ARCHITECTURE - SURVEYING  
7 RIDGWAY COURT P.O. BOX 437  
ELKHORN, WISCONSIN 53121  
OFFICE: (262) 723-2098 FAX: (262) 723-5886

REVISIONS

PROJECT NO.  
6719  
DATE:  
02/18/2005  
SHEET NO.  
1 OF 1