

ABELL
SURVEYING & MAPPING

1140 SEQUOIA STREET • DELAVAN, WISCONSIN 53115
262-728-6737

N



SCALE 1"=30'

LEGEND

- - IRON PIPE FOUND
- - IRON ROD FOUND
- - LARGE BOLT FOUND
- ▲ - FOUND PIECE OF STEEL FENCE POST
- ⊗ - FOUND TWISTED WROUGHT IRON ROD
- △ - UTILITY POLE
- - OVERHEAD UTILITY LINES
- () - RECORDED AS

NOTE: BEARINGS ARE REFERENCED TO
EXISTING SURVEY RECORDS.

PLAT OF SURVEY OF

LOTS 116 AND 117, KRUMHAAR'S 2ND ADDITION
TO RAVENSWOOD, T2N,R16E, WALWORTH COUNTY,
WISCONSIN.

ORDERED BY: MARY SCHULTZ
P.O. BOX 237
WALWORTH, WI 53184

REVISED: SEPTEMBER 30, 2004 TO SHOW
THE NEW HOUSE FOUNDATION.

ORDERED BY: BASSO BUILDERS
405 SKYLINE DRIVE
LAKE GENEVA, WI 53147

I HEREBY CERTIFY THAT I HAVE SURVEYED THE ABOVE DESCRIBED PROPERTY AND THAT THE
ABOVE MAP IS A TRUE REPRESENTATION THEREOF AND SHOWS THE SIZE AND LOCATION OF
THE PROPERTY, ITS EXTERIOR BOUNDARIES, THE LOCATION OF ALL VISIBLE STRUCTURES
AND DIMENSIONS OF ALL PRINCIPAL BUILDINGS THEREON, BOUNDARY FENCES, APPARENT
EASEMENTS, ROADWAYS AND VISIBLE ENCROACHMENTS, IF ANY, TO THE BEST OF MY
KNOWLEDGE AND BELIEF.

THIS SURVEY IS MADE FOR THE USE OF THE PRESENT OWNERS OF THE PROPERTY, AND ALSO
THOSE WHO PURCHASE, MORTGAGE, OR GUARANTEE THE TITLE THERETO WITHIN ONE (1) YEAR
FROM DATE HEREON.

David F. Abell
DAVID F. ABELL
WISCONSIN REGISTERED LAND SURVEYOR, S-1596

September 16, 2004

DATE: _____ JOB NUMBER - 01100F
NOTE: THIS IS NOT A CERTIFIED COPY UNLESS SEALED.

COUNTRY LANE DRIVE
(RAVENSWOOD DRIVE)

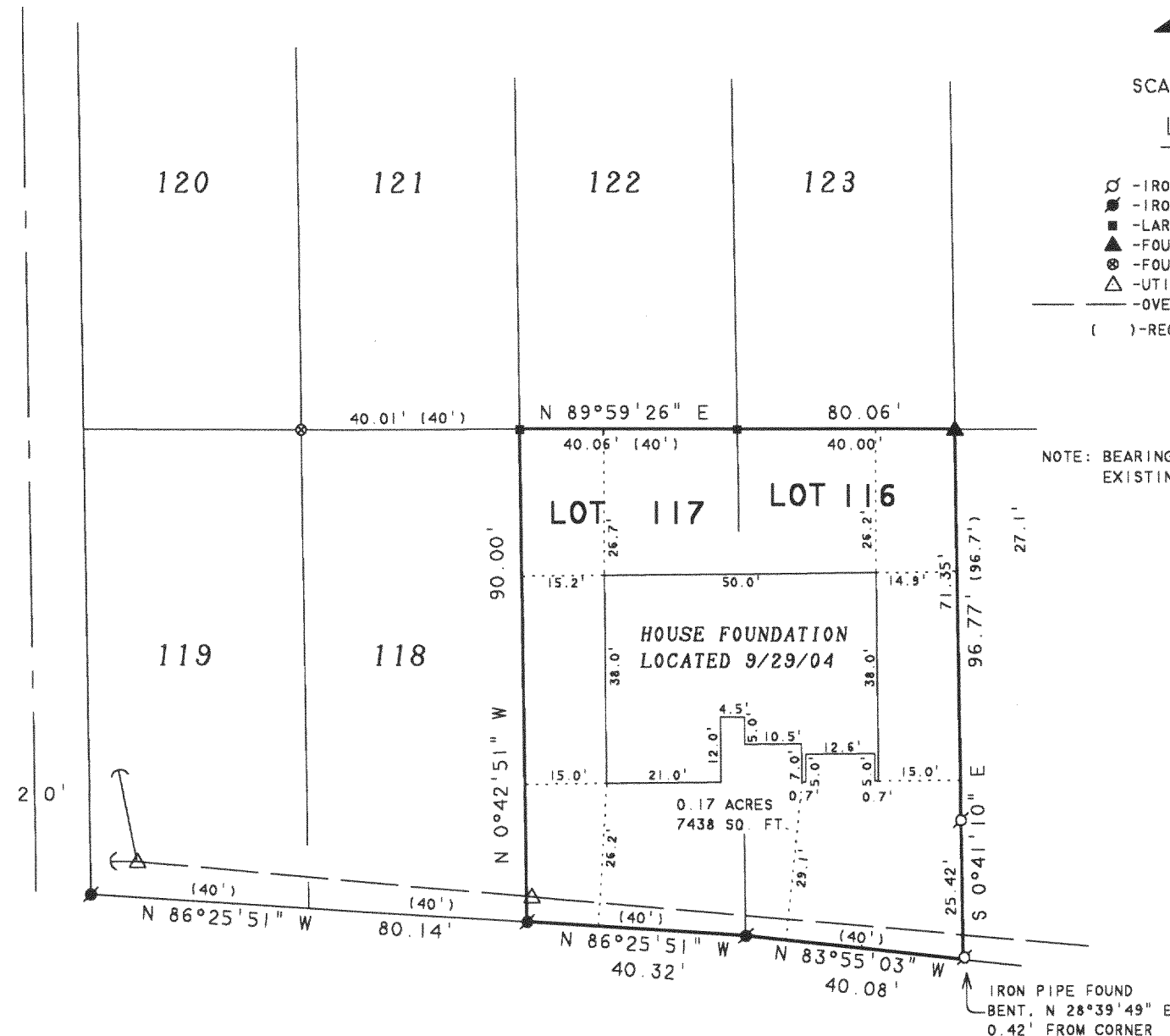

OUTLOT 1

CERTIFIED SURVEY MAP NO. 2151

FRA2-13

216-3931