

**ABELL  
SURVEYING & MAPPING**

1140 SEQUOIA STREET • DELAVAN, WISCONSIN 53115

262-728-6737

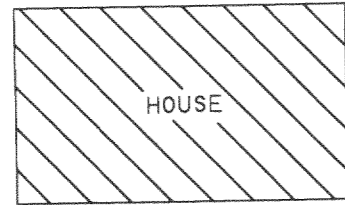

LOT 133

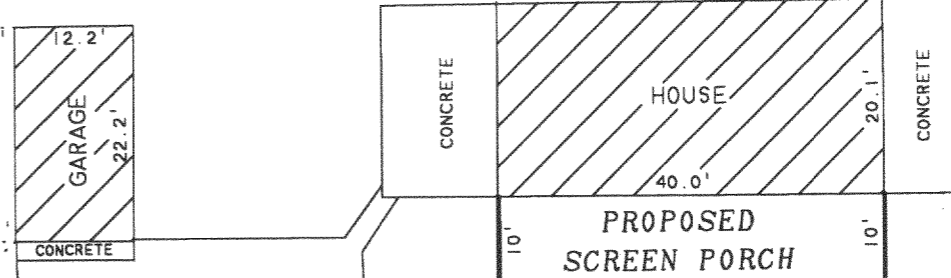

LOT 131

LOT 132

0.26 ACRES



SCALE 1"=20'

**LEGEND**

- ⊙ - IRON PIPE FOUND
- ⊗ - PK NAIL FOUND IN BLACKTOP ROAD
- ⊠ - IRON ROD FOUND
- △ - UTILITY POLE
- - OVERHEAD UTILITY LINES
- - GUYWIRE
- x—x— - WOOD RAIL FENCE
- xx—xx— - WIRE FENCE
- ( ) - RECORDED AS

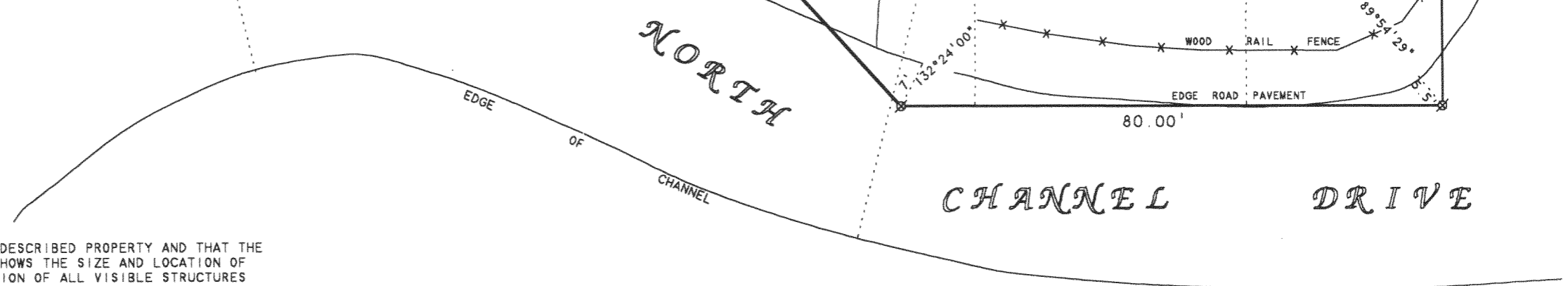

I HEREBY CERTIFY THAT I HAVE SURVEYED THE ABOVE DESCRIBED PROPERTY AND THAT THE ABOVE MAP IS A TRUE REPRESENTATION THEREOF AND SHOWS THE SIZE AND LOCATION OF THE PROPERTY, ITS EXTERIOR BOUNDARIES, THE LOCATION OF ALL VISIBLE STRUCTURES AND DIMENSIONS OF ALL PRINCIPAL BUILDINGS THEREON, BOUNDARY FENCES, APPARENT EASEMENTS, ROADWAYS AND VISIBLE ENCROACHMENTS, IF ANY, TO THE BEST OF MY KNOWLEDGE AND BELIEF.

THIS SURVEY IS MADE FOR THE USE OF THE PRESENT OWNERS OF THE PROPERTY, AND ALSO THOSE WHO PURCHASE, MORTGAGE, OR GUARANTEE THE TITLE THERETO WITHIN ONE (1) YEAR FROM DATE HEREON.

*David F. Abell*

DAVID F. ABELL  
WISCONSIN REGISTERED LAND SURVEYOR, S-1596

ORDERED BY: KAY JAMBOIS  
650 ASBURY AVENUE  
EVANSTON, IL 60202

**PLAT OF SURVEY OF**

LOTS 131 AND 132, LAKE DELAVAN HIGHLANDS, LOCATED  
IN T2N.R16E, WALWORTH COUNTY, WISCONSIN.

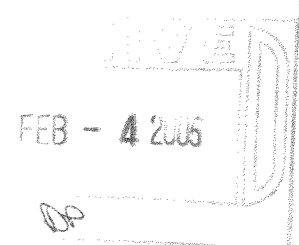

November 15, 2004

DATE: November 15, 2004 JOB NUMBER - 04126A  
NOTE: THIS IS NOT A CERTIFIED COPY UNLESS SEALED.

FLAD-106  
FLAD-107

216-3925