

ABELL
SURVEYING & MAPPING

1140 SEQUOIA STREET • DELAVAN, WISCONSIN 53115
262-728-6737

LOT 2, C.S.M. NO. 1337

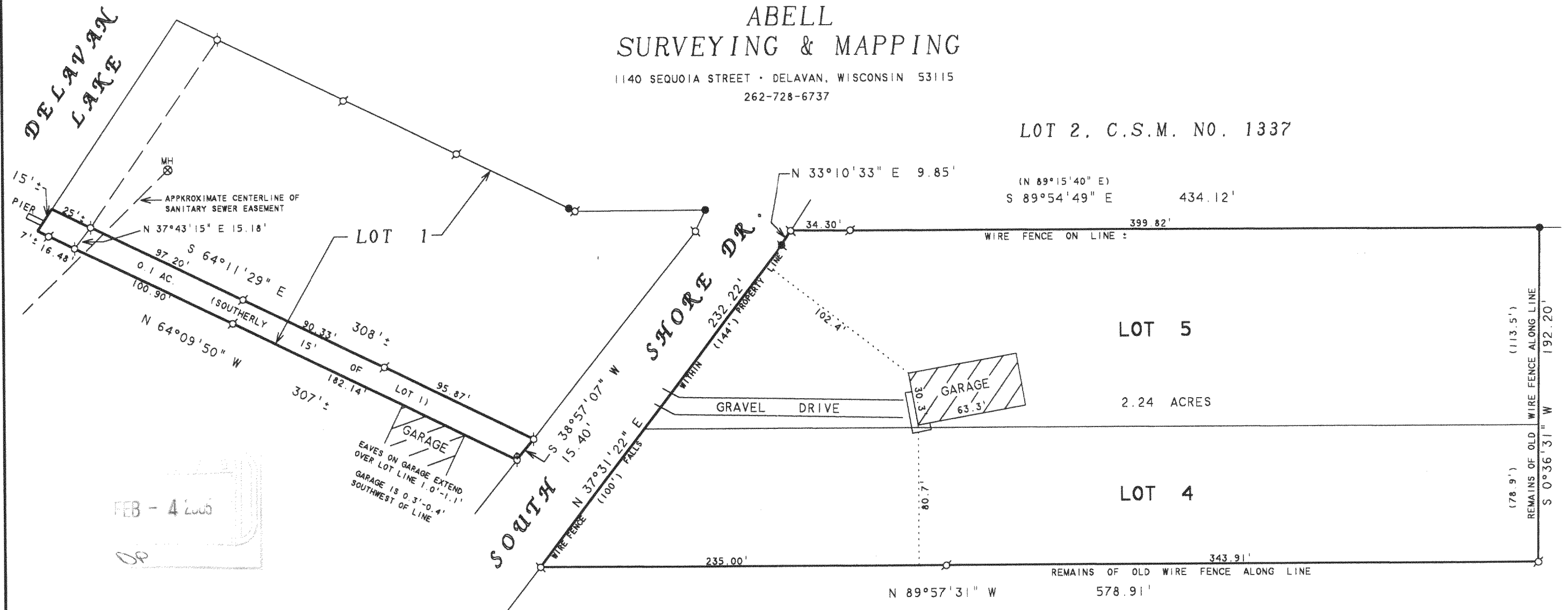

NOTE: BEARINGS ARE REFERENCED TO
EXISTING SURVEY RECORDS.

N



SCALE 1"=60'

LEGEND

- - IRON PIPE FOUND
- - IRON ROD FOUND
- - SASH WEIGHT FOUND
- ⊗ - MANHOLE
- - BRICK PILLAR
- () - RECORDED AS

PLAT OF SURVEY OF

LOTS 4 AND 5 AND A 15 FOOT STRIP ALONG THE SOUTHERLY LINE
OF LOT 1 EXTENDING FROM THE HIGHWAY TO THE LAKE, ALL IN
THE BRINK'S SUBDIVISION LOCATED IN SECTION 27, T2N,R16E,
WALWORTH COUNTY, WISCONSIN.

ORDERED BY: CENTURY 21-SKANDIA REALTY
822 E. GENEVA STREET
DELAVAN, WI 53115

I HEREBY CERTIFY THAT I HAVE SURVEYED THE ABOVE DESCRIBED PROPERTY AND THAT THE
ABOVE MAP IS A TRUE REPRESENTATION THEREOF AND SHOWS THE SIZE AND LOCATION OF
THE PROPERTY, ITS EXTERIOR BOUNDARIES, THE LOCATION OF ALL VISIBLE STRUCTURES
AND DIMENSIONS OF ALL PRINCIPAL BUILDINGS THEREON, BOUNDARY FENCES, APPARENT
EASEMENTS, ROADWAYS AND VISIBLE ENCROACHMENTS, IF ANY, TO THE BEST OF MY
KNOWLEDGE AND BELIEF.

THIS SURVEY IS MADE FOR THE USE OF THE PRESENT OWNERS OF THE PROPERTY, AND ALSO
THOSE WHO PURCHASE, MORTGAGE, OR GUARANTEE THE TITLE THERETO WITHIN ONE (1) YEAR
FROM DATE HEREON.

David F. Abell

DAVID F. ABELL
WISCONSIN REGISTERED LAND SURVEYOR, S-1596

November 8, 2004

DATE: November 8, 2004 JOB NUMBER - 89020A
NOTE: THIS IS NOT A CERTIFIED COPY UNLESS SEALED.

FBS-4

216-3918