

1140 SEQUOIA STREET • DELAVAN, WISCONSIN 53115  
262-728-6737

FEB - 4 1965

00

( SECOND STREET )

LOW PIPE FENCE EXTENDS  
3.2' INTO ROAD R-O-W

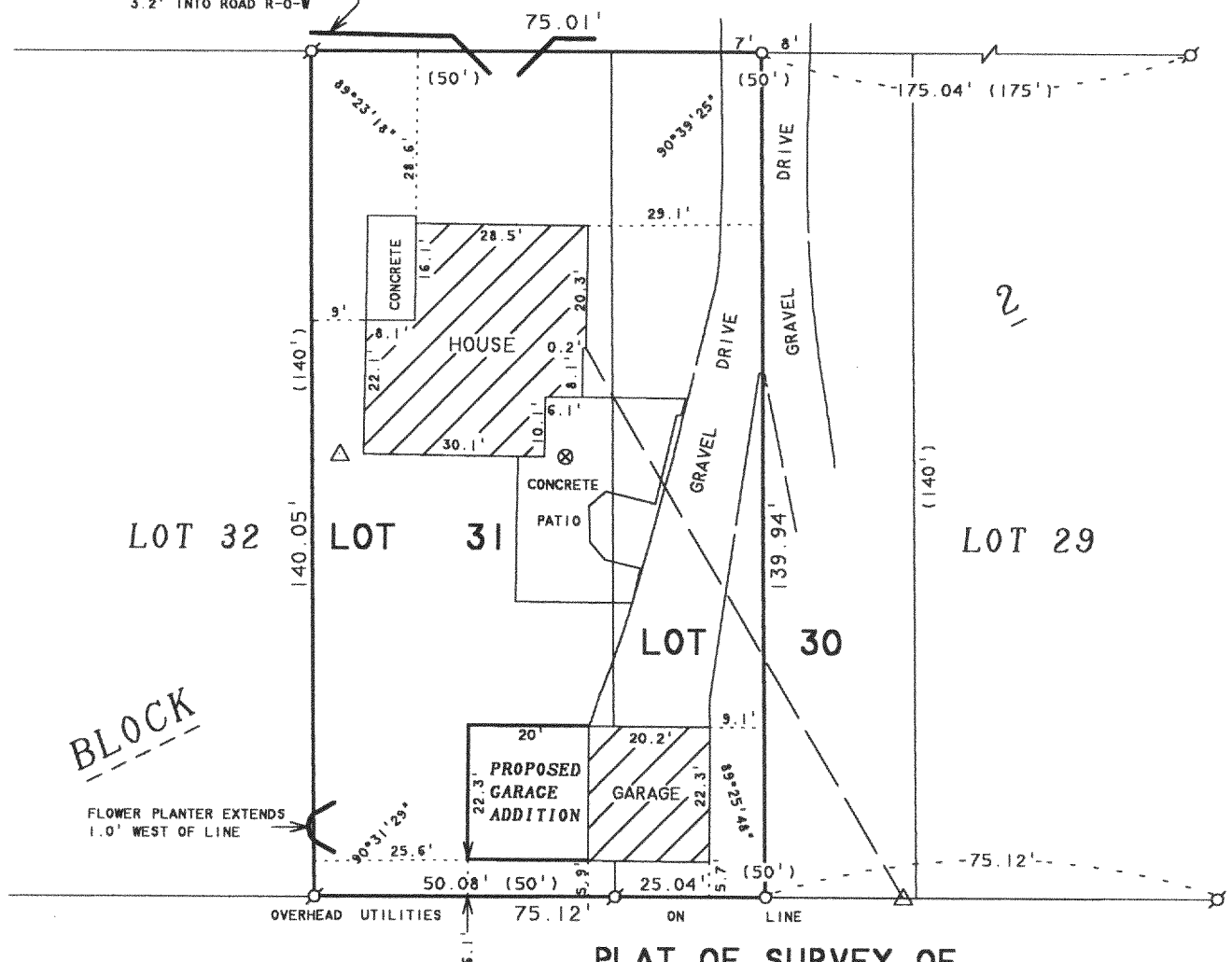

## PLAT OF SURVEY OF

LOT 31 AND THE WEST 1/2 OF LOT 30.  
BLOCK 2, INLET OAKS SUBDIVISION NO. 3.  
LOCATED IN T2N, R16E, WALWORTH COUNTY,  
WISCONSIN.

ORDERED BY: JOE LEPKOWSKI JR.  
417 EAGLE STREET  
DELAVER, WI 53115

THIS SURVEY IS MADE FOR THE USE OF THE PRESENT OWNERS OF THE PROPERTY, AND ALSO THOSE WHO PURCHASE, MORTGAGE, OR GUARANTEE THE TITLE THERETO WITHIN ONE (1) YEAR FROM DATE HEREON.

FROM DATE HEREON.

Daniel F. Bell

DAVID F. ABELL  
WISCONSIN REGISTERED LAND SURVEYOR, S-1596

September 7, 1995

DATE \_\_\_\_\_ JOB NUMBER - 95155A  
NOTE: THIS IS NOT A CERTIFIED COPY UNLESS SEALED.

 $\mathcal{N}$ 

### LEGEND

- Ø -IRON PIPE FOUND  
 ○ -IRON ROD SET  
 △ -UTILITY POLE  
 ⊗ -METAL COVER  
 — -OVERHEAD UTILITY LINES  
 △ -TV ANTENNA  
 ( ) -RECORDED AS

FIN3-47A

216-3911