

GEORGE T. DUNHAM
SURVEYING & SUBDIVIDING
DEHAVAN, WISCONSIN

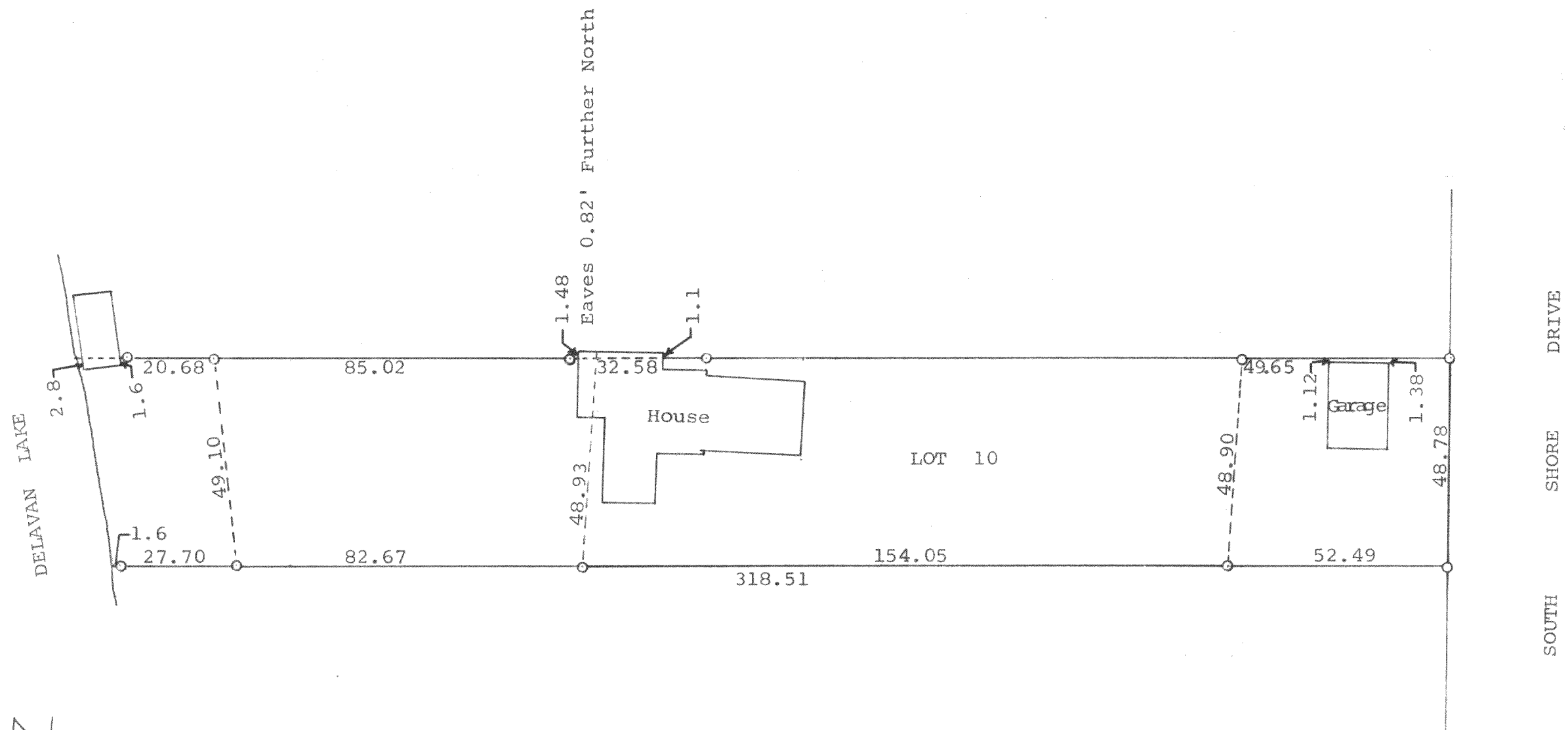

Scale - 1" = 30'
o = Iron Pipe or Pin

Plat of survey of Lot 10 of the Plat of Point Comfort
and land lying to the east and west of said lot designated
as "Park" on the recorded plat of said subdivision, all
located in Section 22, T 2 N, R 16 E, Walworth County, Wis.
October 26, 1970

George T. Dunham
George T. Dunham, Surveyor

FPC-7

216-381