

LAND-MARK SURVEYING
Mark L. Miritz

Wisconsin Registered Land Surveyor S-2582

N9330 Knuteson Drive
Whitewater, WI 53190
Phone: (262) 495-3284
FAX : (262) 495-8421
LAND-MARKSURVEYING.COM

PLAT OF SURVEY

**LOTS 5,6,7,AND THE WEST 20 FEET OF LOT 8, BLOCK 14, SOUTH SHORE MANOR 1ST
ADDITION SUBDIVISION, LOCATED IN THE SOUTHEAST 1/4 OF SECTION 32, TOWN 2 NORTH,
RANGE 16 EAST, DELAVAN TOWNSHIP, WALWORTH COUNTY, WISCONSIN**

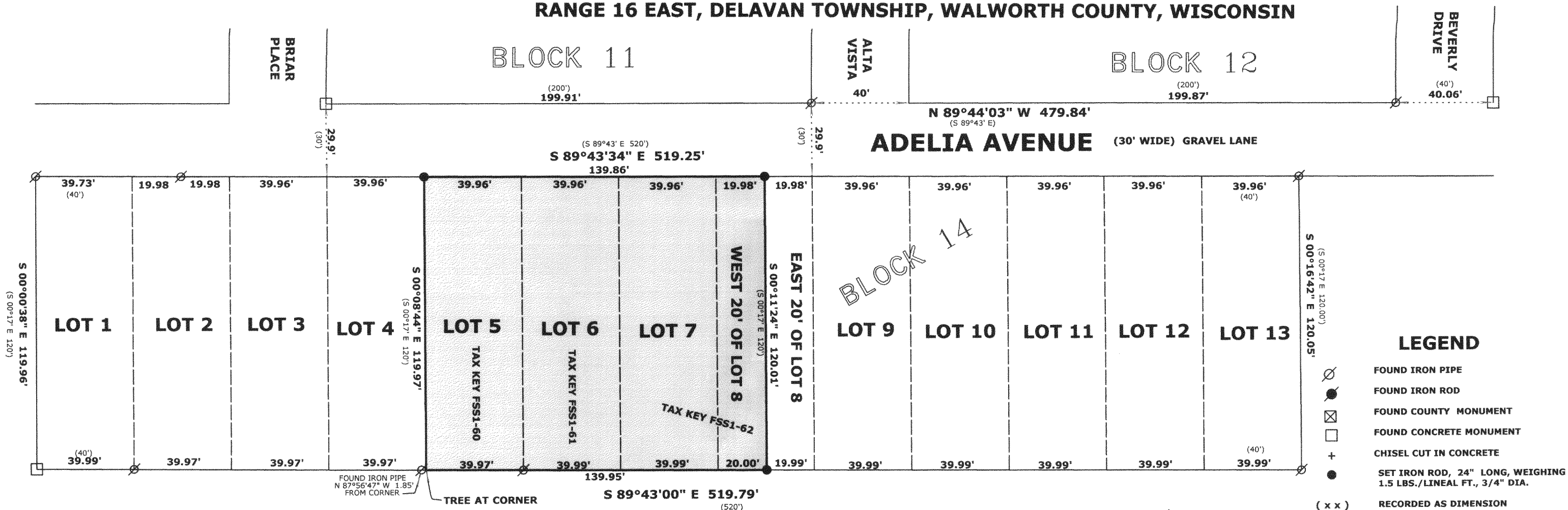

**ORDERED BY: SCHILTZ LAW OFFICE, S.C.
ATTORNEY DAVID W. SCHILTZ
803 WEST MAIN STREET
LAKE GENEVA, WI 53147**

OWNER: JAMES W. FEDIJ

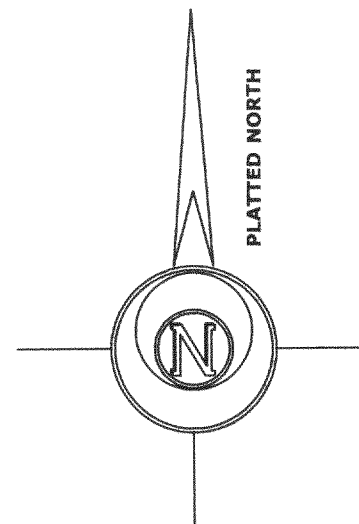
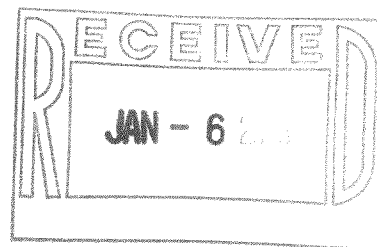

"I hereby certify that the above described property has been surveyed by me or under my direction and that the above map is a true representation thereof and shows the size and location of the property, its exterior boundaries, the location of all visible structures and dimensions of all principal buildings thereon, boundary fences, apparent easements, roadways and visible encroachments, if any."
"This survey is made for the use of the present owners of the property, and also those who purchase, mortgage, or guarantee the title thereto within one year from date hereof."

**MARK L. MIRITZ
WISCONSIN REGISTERED
LAND SURVEYOR S-2582**

DATE: JANUARY 1, 2005 JOB NO. 04.1216

FSS1-60
FSS1-61
FSS1-62

216-3906