

# FARRIS, HANSEN & ASSOCIATES, INC.

ENGINEERING - ARCHITECTURE - SURVEYING  
7 RIDGWAY COURT - P.O. BOX 437 - ELKHORN, WISCONSIN 53121  
PHONE: (262) 723-2098 FAX: (262) 723-5886

## PLAT OF SURVEY

THE SOUTHERLY 18' OF LOT 18 & LOTS 16 & 17 OF  
BLOCK "O" OF DELAVAN LAKE ASSEMBLY GROUNDS  
LOCATED IN T2N, R16E, WALWORTH COUNTY, WISCONSIN

- WORK ORDERED BY -  
TIM O'CONNER  
9218 SOUTH LEAVITT  
CHICAGO, IL 60620

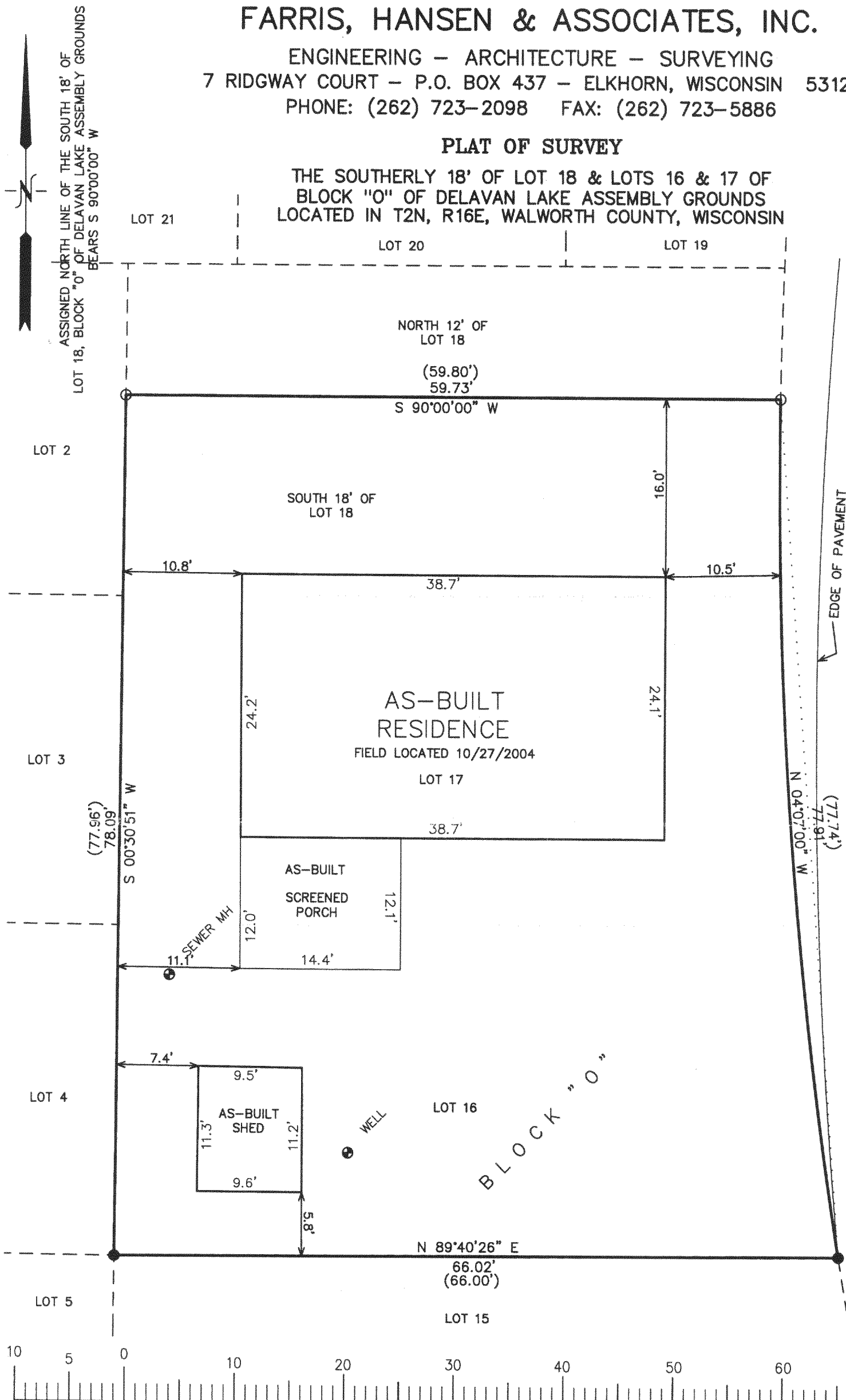

MAPLE STREET  
(LOWELL AVENUE)

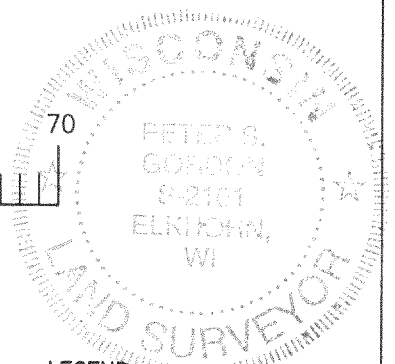
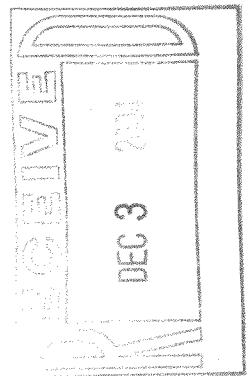

### LEGEND

- = FOUND IRON PIPE STAKE
- = FOUND IRON REBAR STAKE
- (XXX) = RECORDED AS

PROJECT: 6315  
DATE: 06/26/2003  
SHEET 1 OF 1

DATED: JUNE 26, 2003

REVISED 10/28/2004  
TO SHOW SIZE & LOCATION OF  
AS-BUILT RESIDENCE, PORCH, & SHED

PETER S. GORDON R.L.S. 2101

10/28/2004 X:\Projects\6315\Draw\asb11

OCT 28 2004 FDLA 00154

216-3892