

GEORGE T. DUNHAM  
SURVEYING & SUBDIVIDING  
DELAVAN, WISCONSIN

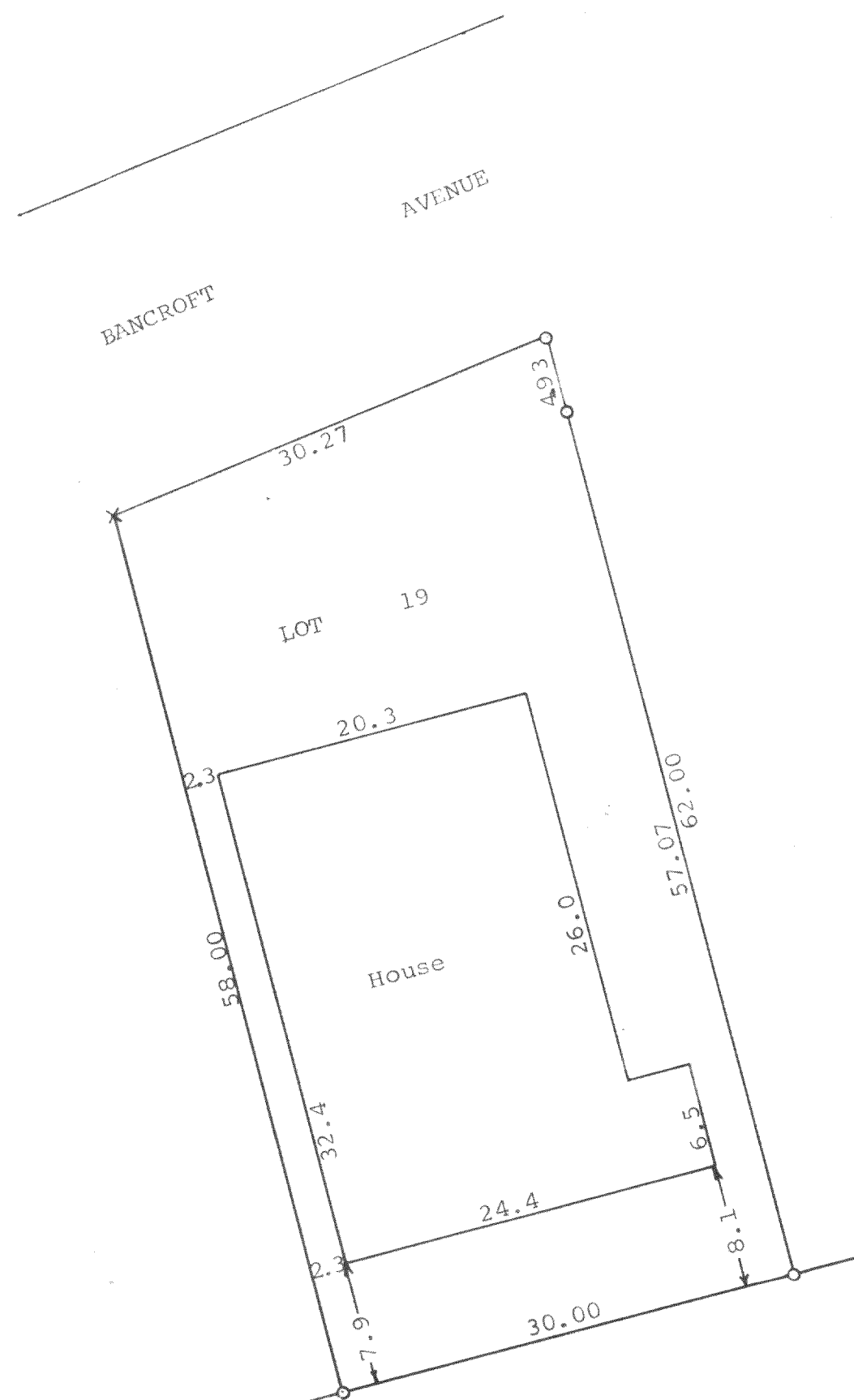

Scale - 1" = 10'  
○ = Iron Pipe  
x = Cross in Concrete



Plat of survey of Lot 19, Block "T" in Delavan Lake  
Assembly Grounds, a subdivision located in Section  
21, T. 2 N, R 16 E, Walworth County, Wisconsin.  
June 11, 1970

*George T. Dunham*  
George T. Dunham, Surveyor

FDLA-204