

Plat of Survey

of

Lot 6 of Block 10 of Delmar,

a subdivision located in the Southwest 1/4 of Section 27, Town 2 North,  
Range 16 East, Town of Delavan, Walworth County, Wisconsin.

Surveyed for: Delavan Lake Venture

2702 Willow Point Drive  
Delavan, Wisconsin. 53115

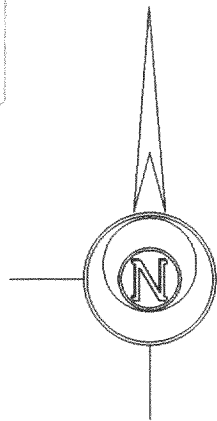
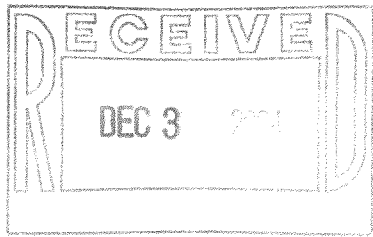

Bearings reference to  
the plat of Delmar.

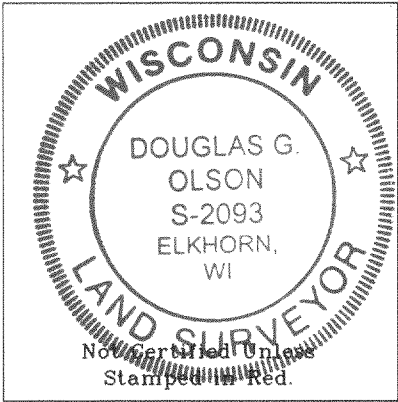
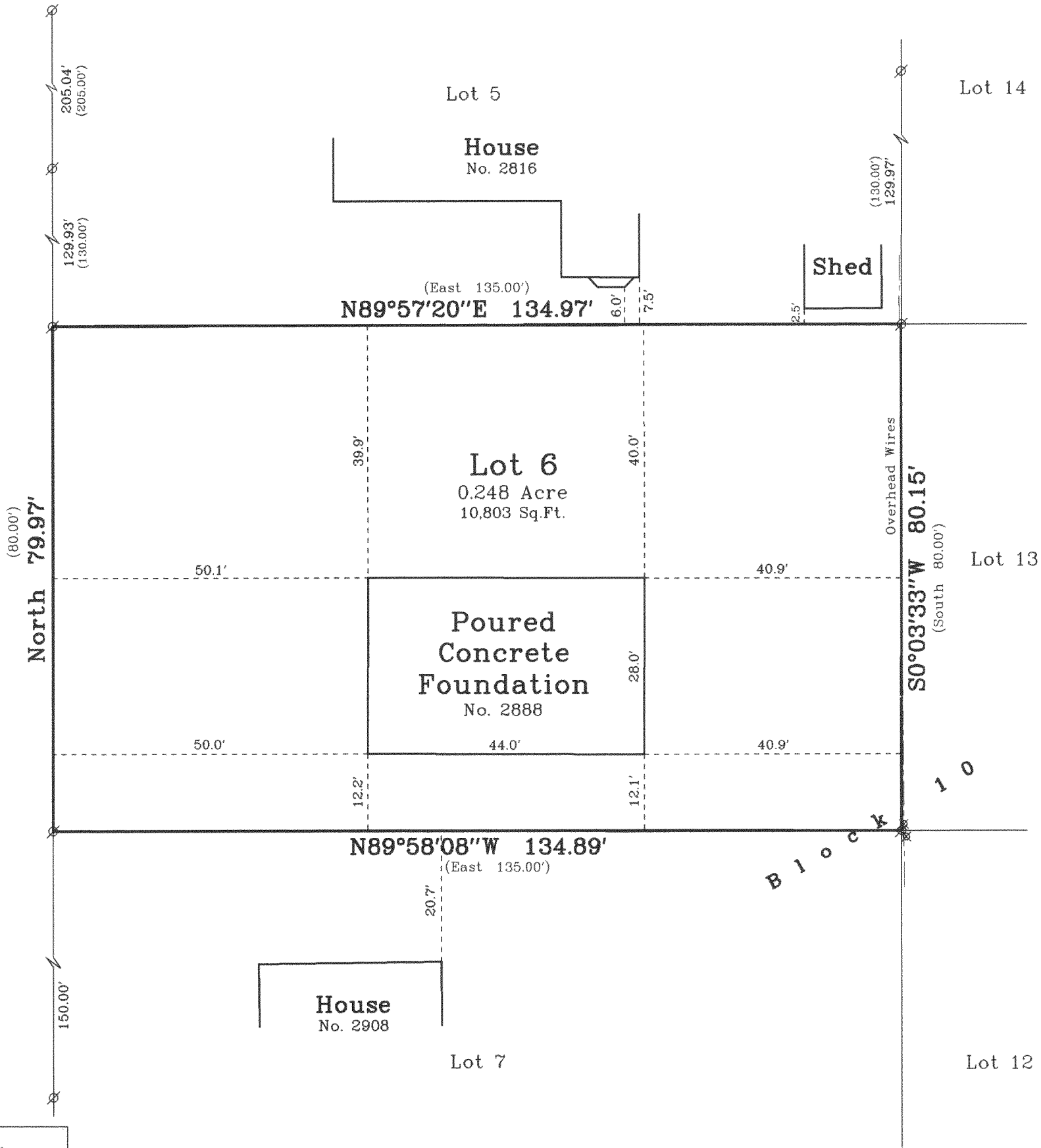
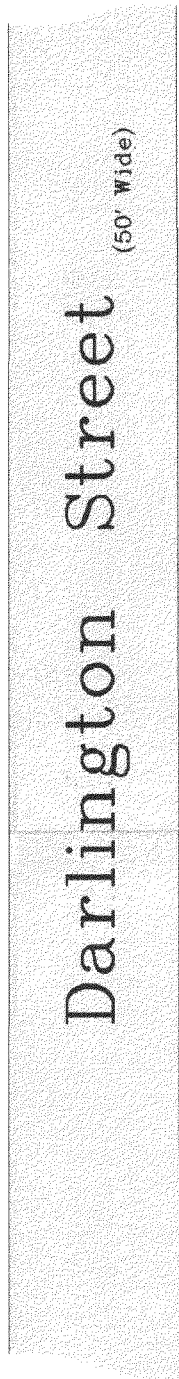

Copyright c 2004 by Jensen & Olson Land Surveying, LLC.

All rights reserved. No part of this survey plat may be reproduced or transmitted in any form by any means - graphic, electronic, or mechanical, including photocopying, tracing, or information storage and retrieval systems - without permission in writing from Douglas G. Olson, Jensen & Olson Land Surveying, LLC.

I, Douglas G. Olson, Wisconsin Registered Land Surveyor, do hereby certify that this survey was performed by me or under my direction in full compliance with the owner's/agent's instructions and Chapter A-E 7 of the Wisconsin Administrative Code "Minimum Standards for Property Surveys"; and that this map is an accurate representation thereof to the best of my knowledge and belief.

Douglas G. Olson  
Wisconsin Registered Land Surveyor - 2093

Notes:

- 1) This survey plat is not certified unless signed and sealed in red ink.
- 2) This survey is subject to Wisconsin lien laws. This Plat of Survey is the notice of intent to file lien. Lien waiver required.

Legend

- Found Iron Pipe
- Recorded Information
- Utility Pole
- Asphalt Surface



Jensen & Olson Land Surveying, LLC

45 South Wisconsin Street P.O. Box 322  
Elkhorn, Wisconsin. 53121  
Telephone: (262) 723-3434  
Facsimile: (262) 723-8044

Survey date: September 10, 2004.

Revisions: No. 1 - Proposed House  
No. 2 - House location  
No. 3 - Foundation

Sheet 1 of 1 Sheets.

Job Reference Number:

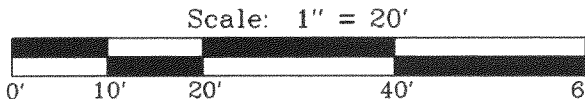

216-3888 2004.150

FDM-44